BOOKS.

ABBOTT, JACOB. Rodolphus. Illustrated. New York. 1852.....25

ABERCROMBIE, J., M.D. Inquiries concerning the Intellectual Powers, and the Investigation of Truth. From the second Edinburgh edition. 24mo., cloth. New York. 1833.....25

A. C. F. Atma. A Romance. Fcap. 8vo., cloth. Montreal.....50

ACTS relating to the Asylums, Prisons and Public Charities of Ontario. Toronto. 1888. 25

ADAM, G. MERCER. The Canadian North-west: its History and its Troubles, from the early days of the fur-trade to the era of the railway and the settler; with incidents of travel in the region, and the narrative of three insurrections. Crown 8vo., half morocco. Toronto. 1885.....1.25

ADAM, G. MERCER. The Life and Career of the Right Honourable Sir John A. Macdonald. Canada's Patriot Statesman. With portrait. London. 1891 .....1.25

ADAM, G. M. Toronto, Old and New. A memorial volume, historical, descriptive and pictorial, designed to mark the hundredth anniversary of the passing of the Constitutional Act of 1791, which set apart the Province of Upper Canada, and gave birth to York (now Toronto). With an introduction by the Rev. Henry Scadding, D.D. Profusely illustrated with photo-engravings. 4to., half morocco, gilt edges. Toronto. 1891.....4.00

ADAM, G. M., and A. E. Wetherald. An Algonquin Maiden. A romance of the early days of Upper Canada. Montreal. Toronto. 1887. .....1.00

ADDISON, J. The Free-Holder. Calf. London. 1758.....50

AGASSIZ, L. Contribution to the Natural History of the United States. Vol. 1. 4to., cloth. Boston. 1857..1.50

AGRICULTURE and Arts, Annual Report of the Commissioner of, for the Province of Ontario, for the year 1884. Toronto. 1885.....50

AGRICULTURE, Report of the Minister of, for the Dominion of Canada. 1885. Royal 8vo., sheep. Ottawa. 1886. 50

AINSWORTH'S Dictionary, English and Latin. A new abridgment. By John Dymock. Sheep. Philadelphia. 1842. 50

AKENSIDE, MARK. The Poetical Works of. Edited with a life by Rev. A. Dyce. With portrait. Boston. 1854. 35

ALABAMA and the Sumter, the Cruise of the. From the private journals and other papers of Commander R. Semmes, C.S.N., and other officers. With portrait. Crown 8vo., cloth. New York. 1864. .....1.25

ALCOTT, L. M. Spinning-Wheel Stories. London. 70

ALEXANDER, W. J. Select Poems being the literature prescribed for the junior matriculation and junior leaving examinations, 1898. With frontispiece 18mo., cloth. Toronto. 1897. 35

ALLEN, GRANT. Flashlights on Nature. With illustrations. Toronto. 1899. .....1.25

AMERICAN Cyclopædia, The. A Popular Dictionary of General Knowledge. Edited by G. R. and C. A. Dana. A general and analytical index. 17 vols. New series. Index, 13 vols. Whole series, 30 vols. With numerous portraits and illustrations. Royal 8vo., half calf. New York. 1883-1888....30.00

AMERICAN Naturalist, The. A Popular Illustrated Magazine of Natural History. With numerous illustrations. Vol. 3. Vol. 4. Nos. 1-11. Royal 8vo., cloth. Salem. 1869-70...2.00

AMERICAN Newspaper Directory. 1880. 1883. 1884. 1888. 1890. Demy 8vo., cloth. New York. Each 50

ANCIENT Order of United Workmen, Digest of the Constitutions, Laws and Decisions of the. Fcap. 8vo., cloth. Buffalo. 1879. 50

Sclp Patrick McGahan 45 # 22 Oct 1887 $ 25.00

ANDREWS, E. A. A Copious and Critical Latin-English Lexicon. Full calf. London. 1852. .....2.25

ANGLO-AMERICAN Magazine. Vol. 1, 2, 4. 1852-1854. With illustrations. Royal 8vo., cloth. Toronto. Imperfect 1.50

ANGLO-AMERICAN Telegraphic Code, The. Demy 8vo., cloth. New York. 1886. 50

ANNÆI Flori Rerum Romanarum, Auctore Johanne Min-ellio. Londini. 1706. Calf. 50

ANNUAL Register, or, a View of the History, Politics and Literature. Vols. 1-24, 36. 25 vols. Binding broken. Post 8vo., half calf. London 8.00

A. O. U. W. Institution and Proceedings of the Supreme Lodge, for the years 1873, 74, 75, 76, 77, and 78. Demy 8vo., cloth. Clinton 1.00

A. O. U. W. Proceedings of the first annual and semi-annual, second, third, fourth, fifth, sixth, seventh, eighth Sessions of the Grand Lodge of Michigan. 1877-1884. Crown 8vo., cloth. Detroit 1.00

A. O. U. W. Proceedings of the first second, third, fourth, fifth, sixth, seventh, eighth, Annual Sessions of the Grand Lodge of Ontario. 1879-1886. Crown 8vo., half roan. St. Thomas, London 1.00

APPLETON'S General Guide to the United States and Canada. Illustrated, with railway maps, plans of cities, and table of railway and steamboat fares. New York. 1890. Roan. 75

ARGOSY, The. Edited by Mrs. Henry Wood. Volume 36. July to December, 1883. With numerous illustrations. Demy 8vo., half calf.....75

ARMY LIST, 1826. Sheep. Part of title missing. 25

ARMY Regulations for conducting the Musketry Instruction of the. Fcap. 8vo., cloth. London. 1859....20

ARNOLD, THOMAS, D.D. History of the later Roman Commonwealth, from the end of the Second Punic War to the death of Julius Cæsar, and of the reign of Augustus, with a Life of Trajan. Royal 8vo., cloth. New York. 1846. .....1.00

ASHLEY, W. J. Nine Lectures on the Earlier Constitutional History of Canada. Toronto. 1889.....75

ASYLUMS for the Insane and the Asylum for Idiots, of the Province of Ontario. Fifteenth Annual Report of the Inspector of Prisons and Public Charities on the. 1882. Royal 8vo., cloth. Toronto. 1883. 25

ATKINSON, REV. C. The Emigrant's Guide to New Brunswick, British North America. Berwick-upon-Tweed. 1842. .....1.25

AUSTRALIA. S. W. Silver & Co.'s Handbook for Australia and New Zealand (including, also, the Fiji Islands). Fourth edition. 16mo., cloth. London. 1884. (Wants map.) 50

AUTOBIOGRAPHY, The, of a Wesleyan Methodist Missionary, formerly a Roman Catholic, containing an account of his conversion from Romanism, and his reception into the Wesleyan Ministry, also, reminiscences of nearly twenty-five years' itinerancy in the North American Provinces. Crown 8vo., cloth. Montreal. 1856.....1.00

AYTOUN, W. C. Lays of the Scottish Cavaliers. London. 1896.....50

BACON, FRANCIS. The Works of. Baron of Verulam, Viscount St. Albans, and Lord High Chancellor of England. Vols. 2-10. 9 vols. Demy 8vo., boards. London. 1824. .....4.50

BACON, FRANCIS. The Works of. Late Chancellor of England. A new edition, with a life of the author. By Basil Montague. 3 vols. Royal 8vo., cloth. Philadelphia. 1844. .....10.00

BADEN-POWELL, Bt. Colonel R. S. S., F. R. G. S. 5th Dragoon Guards. Aids to Scouting for N.-C. O.'s and Men. 32mo., cloth limp. London...35

BAGEHOT, WALTER. The English Constitution. Ninth thousand. Crown 8vo., cloth. London. 1898.....1.00

BAIRD, ROBERT. Impressions and Experiences of the West Indies and North America in 1849. Crown 8vo., cloth. Philadelphia. 1850.....1.00

BALDWIN, S. A Survey of the British Customs. Calf. London. 1770. .....1.25

BALFOUR, GRAHAM, M.A. The Educational Systems of Great Britain and Ireland. Oxford. 1898. .....2.00

BALLANTINE, MR. SERJEANT. Some Experiences of a Barrister's Life. Fiftieth thousand. Post 8vo., cloth. London. 1898. 40

BANKER'S Directory, The, and list of Bank Attorneys. With colored maps. 1893. Chicago.....75

BANNATYNE, DUGALD J. Handbook of Republican Institutions in the United States of America, based upon Federal and State Laws, and other reliable sources of information. Crown 8vo., cloth. New York. 1887.....2.00

BARBAROUX, C. O. L'Histoire des Etats Unis d'Amerique. 18mo., half calf. Philadelphia. 1839. 35

BARNUM, P. T. The Life of. Written by himself. Steel portrait. Crown, 8vo., cloth. New York. 1855.....75

BAVARIAN Highlands, The, and the Salz Kammergut. Profusely illustrated by G. Closs, W. Diez, and others. With an account of the habits and manners of the hunters, poachers and peasantry of these districts, by H. Schmid and K. Stieler. Folio, cloth. London. 1874. .....2.00

BAXTER, REV. M. Coming Wonders expected between 1867 and 1875. With eighteen full-page illustrations. London, C. W. 1867. 35

BEACH, W. The American Practice Condensed, or the Family Physician. With nearly two hundred engravings. Demy. 8vo., sheep. New York. 1848 50

BEAUBIEN, Henry des R[illegible]ères. Traite sur les Lois Civiles d[illegible] Bas-Canada. 3 vols. Montreal. 18[illegible] 3.00

BEAUTIES of the Press, The. With an appendix containing the Speech of Arthur O'Connor on the Catholic Question. Crown 8vo., calf. London. 1800. 35

BEGG, A., and W. R. Nursey. Ten Years in Winnpeg. Winnipeg. 1879...75

BELFORD'S Monthly Magazine. A magazine of literature and art. Vols. 1, 2. Demy 8vo., cloth. Toronto. 1877 .....1.00

BELL, Andrew. History of Canada from the time of its discovery till the Union year, 1840-41. With portrait. 2 vols. Montreal. 1865. .....2.25

BENDER, P. Old and New Canada. 1753-1844. Historic scenes and social pictures, or the life of Joseph Francois Perrault. Montreal. 1882. .....1.00

BENTHAM, JEREMY. An Introduction to the Principles of Morals and Legislation. Crown 8vo., cloth. Oxford. 1879. .....1.65

BENTHAM, JEREMY. Theory of Legislation. Translated from the French of Etienne Dumont. By R. Hildreth. Crown 8vo., cloth. London 1.00

BERTHIER, P. G. F. Observations sur le Contract Social. 18mo., sheep. Paris. 1789. 50

BEVERIDGE, W. Sermons on Several Subjects. Vol. 10. London. 1715. 25

BIBLIOTHECA Sacra, The. Edited by E. A. P[illegible] and S. H. Taylor. Vol. 24. Boste[illegible] 50

BIOGRAPHICAL DICTIONARY, The General. Containing an historical and critical account of the lives and writings of the Most Eminent Persons in every Nation. A new edition revised and enlarged by Alexander Chalmers, F.S.A. 32 vols. Crown 8vo., half calf. London. 1812-1817....12.00

BIRKBECK, MORRIS. Letters from Illinois. Crown 8vo., half roan. London. 1818. .....1.50

BIRTHS, Marriages and Deaths. Report relating to the registration of, in the Province of Ontario, 1886. Toronto. 1887. 25

BLACKWOOD'S Edinburgh Magazine. Volume 85. January-June, 1859. American edition. Volume 48. Demy 8vo., half-calf. New York. 1859....75

BLACKWOOD'S Edinburgh Magazine. Vol. 132. 1882. Royal 8vo., half roan. 50

BLAIR, HUGH, D.D. Lectures on Rhetoric and Belles Lettres. With portrait. Post 8vo., sheep. New York. 18[illegible] 25. 24mo., sheep. New York. 1838. 25

BLANCHAN, N. Bird Neighbors, an introductory acquaintance with one hundred and fifty birds commonly found in the gardens, meadows and woods about our homes. With fifty-two colored plates. Toronto. 1898..2.00

BLANCHARD, A. Book of Martyrs, or, a History of the lives, sufferings, and triumphant deaths of the Primitive and Protestant Martyrs. Embellished with 24 engravings. Crown 8vo., sheep. Kingston. 1844. Imperfect 50

BLIGH, H. H., Q.C., Index to Ontario Statutes. Embracing all the legislation, including revisions, down to end of 1895. Half-calf 2.50

BLOT, PROFESSOR. A Tour of the Thames. Written and illustrated by a Faber's B. B. 16mo., cloth. London, Ont. 1881. .....1.25

BOARDS of Trade, The, General Arbitrations Act, 1894, and Rules of the Toronto Chamber of Arbitration, with notes and suggestions as to the conduct of a reference. By W. H. Beatty and Wallace Nesbitt. 18mo., cloth. Toronto. 1894. 50

BOIES, HENRY M. The Science of Penology. The Defence of Society against Crime. Royal 8vo., cloth. New York. 1901. .....3.85

BOND, J. W. Minnesota and its Resources, to which are appended Camp-Fire Sketches, or, Notes of a Trip from St. Paul to Pembina and Selkirk Settlement on the Red River of the North. With colored frontispiece and vignette and map. New York. 1854. .....1.25

BONWICK, JAMES, F. R. G. S. French Colonies and their Resources. Fcap. 8vo., cloth. London. 1886....50

BOOK of Common Prayer, The, and administration of the Sacraments, and other rites and ceremonies of the Church, according to the use of the United Church of England and Ireland. 24mo., sheep. Oxford. 1840..25

BOOK of Psalms, The. Pointed for chanting. Cloth. London. 1876....25

BOUCHETTE, JOSEPH. The British Dominions in North America; or a Topographical and Statistical Description of the Provinces of Lower and Upper Canada, New Brunswick, Nova Scotia, the Islands of Newfoundland, Prince Edward, and Cape Breton. Including Considerations on Land-Granting and Emigration. To which are annexed, statistical tables and tables of distances, etc. Embellished with views, plans of towns, harbours, etc. 3 vols. 4to, original boards, uncut. London. 1832 .....10.00

BOULTON, Major. Reminiscences of the North-West Rebellion. With portrait, map and plans. Toronto. 1886. .....1.25

BOUNDARIES between the Province of Ontario and the Unorganized Territories of the Dominion, Report of the Select Committee on the, with appendix. Royal 8vo., cloth. Ottawa. 1880. 75

BOURINOT, J. G. A Manual of the Constitution of Canada from the earliest period to the year 1888, including the British North America Act, 1867, and a digest of Judicial Decisions on Questions of Legislative Jurisdiction. Crown 8vo., cloth. Montreal. 1888. .....1.25

BOURINOT, J. G. Canada as a Home. Toronto. 1882. 25

BOURINOT, SIR JOHN G. Canada under British Rule, 1760-1900. With portrait and eight maps. Crown 8vo., cloth. Toronto. 1901. .....1.25

BOURINOT, Sir J. G., C.M.G., LL.D., D.C.L., Clerk of the House of Commons, etc. Canadian Manual of Procedure. At meetings of Municipal Councils, shareholders and directors of companies, synods, conventions, societies and public bodies generally, with an introductory review of the rules and usages of Parliament that govern public assemblies in Canada. 1894. Cloth, 3.00. Half-calf, 3.75. The Citizens' Edition omits only the portions relating to Municipal Councils and Church Synods, 50c., cloth....1.00

BOVELL, J. Passing Thoughts on Man's Relation to God and on God's Relation to Man. Toronto. 1862....35

BRADLEY, A. G. Wolfe. With portrait. English Men of Action. London. 1895. 75

BRANDE, W. T. A Dictionary of Materia Medica and Practical Pharmacy. London. 1839. 35

BRANT, CAPT. JOSEPH, Memoir of the distinguished Mohawk Indian Chief, Sachem and Warrior. Compiled from the most reliable and authentic records. Including a brief history of the principal events of his life, with an appendix. Portrait. 12mo., boards. Brantford. 1872. .....1.25

BRANT, Halton, Waterloo and Wentworth, the Union Publishing Co.'s Farmers and Business Directory for the counties of. 1884-5. Demy 8vo., boards. Ingersoll. 1884. 50

BRANTFORD and Paris Directories, Hutchinson's. For 1862-63. Fcap. 8vo., boards. Brantford, C.W.....50

BRENNAN, REV. R. A Popular Life of Pope Pius the Ninth. With numerous illustrations. New York. 1877. 50

BRIEF Memoir and Letters of the Wife, Daughter and Son of James Johnson. Toronto. 1888. 35

BRITISH American Guide Book. Being a condensed gazetteer, directory and guide to Canada, the Western States, and principal cities on the seaboard. Illustrated with upwards of one hundred and twenty engravings. New York. 1859. .....1.25

BRITISH Americans, Portraits of. By W. Notman. With biographical sketches. By Fennings Taylor. 3 vols. Half morocco, gilt edges. Montreal. 1865. .....20.00

BRITISH and Foreign State Papers. 1842-1843. Vol. 31. Boards. London. 1858. 75

BRITISH Colonist, The, in North America. A guide for intending emigrants. With maps. London. 1890...1.00

BRITISH Columbia. British North America Act, 1867. Terms of Union with Canada. Rules and Orders of the Legislative Assembly. Treaty of Washington. Fcap. 8vo., cloth. Victoria, B. C. 1881. 50

BRITISH Columbia Directory, The, for the years 1882-83. Demy 8vo., boards. Victoria. 25

BRITISH Museum. A Guide to the Babylonian and Assyrian Antiquities. With thirty-four plates. Crown 8vo. boards. London. 1900. 25

BRITISH North American Almanac and Annual Record for the year 1864. Edited by James Kirby. 50

BROUGHAM, HENRY LORD, Speeches of. Vol. 2, sheep. Philadelphia. 1841. 50

BROWN, THOMAS. Inquiry into the Relation of Cause and Effect. Demy 8vo., boards. Andover. 1822..50

BROWN, THOMAS. Lectures on the Philosophy of the Human Mind. With a memoir of the author, by David Welsh. With steel portrait. Edinburgh. 1845. 75

BROWN, W. Thoughts on Paper Currency and Lending on Interest. Toronto. 1872. 35

BROWN'S New School Testament and Family Assistant. 18mo., sheep. London. 25

BRYMNER, DOUGLAS. Report on Canadian Archives. 1885. 1888. 1889. Royal 8vo., half calf. Ottawa. 1886-90. Each 1.00

BUCHANAN, REV. C. Two Discourses and a Sermon. To which are added Christian Researches in Asia. Demy 8vo., calf. Cambridge. 1811..35

BUCHANAN, James. Facts and Observations in relation to the extension of State Prisons in England. Boards. New York. 1834. 50

BUCKINGHAM, J. S. Canada, Nova Scotia, New Brunswick, and the other British Provinces in North America. with steel plates. London. 1.25

BUFFALO, Comptroller's Report containing the Annual Statement of the Fiscal Affairs of the City of. For the year ending December 31st, 1888. Demy 8vo., roan. Buffalo. 1889....50

BUFFALO, Revised Charter of the City of, with the by-laws and ordinances. Demy 8vo., half roan. Buffalo. 1878. .....1.00

BULLETIN of Bibliography. Vol. 1. Boston. 1899 .....2.00

BUNYAN, JOHN. The Entire Works of. Edited by Henry Stebbing. Illustrated with engravings on steel and wood. 4 vols. Toronto. 2.00

BUREAU of Mines, The. Third Report. 1893. Toronto. 1894. ....1.25

BURGOYNE. A State of the Expedition from Canada as laid before the House of Commons. By Lieutenant-General Burgoyne, and verified by evidence; with a collection of authentic documents, and an addition of many circumstances which were prevented from appearing before the House by the prorogation of Parliament. Written and collected by himself and dedicated to the officers of the army he commanded. With maps and plans. 4to., half calf. London. 1780. (First few pages stained.) 12.00

BURNS, JOHN. The Anatomy of the Gravid Uterus. Observations on Abortion. Practical Observations on the Uterine Hemorrhage. 3 vols. in 1. 12mo., sheep. New York. 1809.....35

BURR, REV. W. K. Leaves from My Portfolio. Demy 8vo., cloth. Belleville. 1880. 50

BY-LAWS of the Corporation of the County of Hastings. Belleville. 1862. 1876. 25

CAMERON, GEORGE F. Lyrics on Freedom, Love and Death. Edited by his brother C. J. Cameron, M.A. With portrait. Kingston. 1887.....1.00

CAMPBELL, ARTHUR. A Ride in Morocco and other sketches. Fcap. 8vo., cloth. Toronto. 1897. 75

CANADA at the Universal Exhibition of 1855. J. C. Tache. Sketch of Canada, its Industrial Condition and Resources. With map and plate. Toronto. 1856. 50

CANADA Custom's Tariff. 1894. With index. Royal 8vo., cloth. 25

CANADA Gazette. 1871. 1872. Folio, half calf. Each 50

CANADA Lancet, The. A Monthly Journal of Medical and Surgical Science, Criticism and News. Edited by J. Fulton, M.D. Vol. 18. Small 4to., half roan. Toronto. 1886.....50

CANADA Official Postal Guide. 1883. 1885. 1887. 1888. 1890. 1896. 1899. Crown 8vo., cloth. Ottawa. Each 25

CANADA. Statistical Abstract and Record. 1886. Ottawa. 1886.....50

CANADA. Statistical Abstract and Record for the year 1886. Ottawa. 1887. 25

CANADIAN Almanac, The, and Miscellaneous Directory. 1848-1878, 1880-1884, 1886, 1889-1901. With numerous maps. 50 vols. Demy 8vo., paper and cloth. Toronto. 20.00

CANADIAN Almanac, The, and Miscellaneous Directory. 1849-1857. 1859. 1862-1864. 1882. 1893-1895. 1897. With numerous maps. 18 vols. Demy 8vo., paper and cloth. Toronto. (1850, 1852, 1853, 1855, 1856, 1857, 1859, 1862, 1863, 1864, slightly imperfect). Each.....50

CANADIAN Congregational Year Book. 1891-92. Rev. W. W. Smith, editor. With map and illustrations. Boards. Toronto. 1891 25

CANADIAN Handbook and Tourist's Guide, giving a description of Canadian Lake and River Scenery, and places of Historical Interest. With illustrations. Montreal. 1867. .....1.00

CANADIAN Horticulturist. D. W. Beadle, editor. With numerous colored plates. Vol. 7. Toronto. 1884. Half roan. 75

CANADIAN Institute, Transactions of the. Volume 6. Semi-Centennial Memorial Volume. 1849-1899. With illustrations. Royal 8vo. Toronto. 1899. Paper, 4.00. Cloth 5.00

CANADIAN LAWYER. A concise statement of the law of the various Provinces bearing on topics of General Interest. Second edition. By a Barrister-at-Law. 1899. Cloth. 1.50. Half-calf 2.00

CANADIAN Men and Women of the Time, The. A Hand-Book of Canadian Biography. Edited by Henry James Morgan. Crown 8vo., cloth. Toronto. 1898. .....3.00

CANADIAN Newspaper Directory, The. Third edition. 1901. Demy 8vo., cloth. Montreal 2.00

CANADIAN Pacific Railway. Sandford Fleming, Engineer-in-Chief. Report of Progress on Explorations and Surveys up to January, 1874. With numerous diagrams and maps. Royal 8vo., boards. Ottawa. 1874. Maps and charts to accompany report. In case 1.50

CANADIAN Parliamentary Companion, The. Edited by Henry J. Morgan, 32mo., cloth. Montreal. 1873. 50

CANADIAN Parliamentary Companion. Edited by Henry J. Morgan. 1874. 1875. Montreal. Ottawa. Each..50

CANADIAN Parliamentary Companion, and Annual Register. Edited by C. H. Mackintosh. 1877. 1878. 1879. 1880. Ottawa. Each 50

CANADIAN Parliamentary Companion and Annual Register, 1881. Edited by C. H. Mackintosh. 24mo., cloth. Ottawa. 1881. 50

CANADIAN Parliamentary Companion. Edited by J. A. Gemmill. 1883. 1885. 1887. 1891. Ottawa. Each 50

CANADIAN Year Book for 1899. Toronto. 25

CARMAN, BLISS. Low Tide on Grand Pré. A book of lyrics. Fcap. 8vo., cloth. Boston. 1899. .....1.25

CARTWRIGHT, PETER. Autobiography of, the Backwoods Preacher. By W. P. Strickland. London. 1.00

CELEBRATED Speeches of Chatham, Burke, and Erskine. Sheep. Philadelphia. 1845.....1.00

CENSUS, Eighth of the United States, in 1860. Manufactures, Agriculture, Mortality and Miscellaneous Statistics. 3 vols. 4to., half roan. Washington. 1864-66. .....1.25

CENTRAL Prison Investigation, 19th Nov., 1885. Toronto. 25

CENTURY Illustrated Monthly Magazine, The. 1881-1885. 7 vols. Royal 8vo., half-calf. New York.3.50

CENTURY of Law Reform, A. Twelve Lectures on the changes in the Law of England During the Nineteenth Century. Crown 8vo., cloth. London. 1901.. ....1.35

CHAMBERS, G. F. A Cycle of Celestial Objects, observed, reduced and discussed. By Admiral W. H. Smyth, R.N. With numerous illustrations. Oxford. 1881. .....2.25

CHAMBERS, G. F. A Handbook of Descriptive and Practical Astronomy. With numerous colored and other illustrations. 3 vols. Oxford. 1890...7.00

CHAMPION, T. E. History of the 10th Royals and the Royal Grenadiers from the formation of the regiment until 1896. With numerous portraits and illustrations. Toronto. 1896....1.00

CHANCELLORS, Lives of the Lord, and Keepers of the Great Seal of England, continuation by Lord Campbell's daughter, the Hon. Mrs. Hardcastle. With portrait. 2 volumes. Demy 8vo.. cloth. Jersey City. 1881. .....3.00

CHANDLER, AMOS HENRY, and Charles Pelham Mulvany. Lyrics, Songs and Sonnets. Crown 8vo., cloth. Toronto. 1880. 50

CHARTERS, The, of the British Colonies in America. Crown 8vo., half sheep. London. 1.50

CHESSHYRE, H. T. N. Canada in 1864. A hand-book for settlers. 16mo., cloth. London. 1864. 50

CHISHOLM'S All Round Route and Panoramic Guide of the St. Lawrence. With maps and numerous illustrations. Crown 8vo., cloth. Montreal. 1873...50

CHOUINARD, H. J. J. B. Paul de Chomeday sieur De Maisonneuve fondateur de Montreal. Quebec. 1882. Colonie Francaise de Metgermette. A. N. Montpetit. Quebec. 1874. Les 24, 25 et 26 Juin, 1880. A Quebec Discours Prononces dans les conventions, congres et banquet. Quebec. 1880. Bound in one vol. 75

CHRISTIE, ROBERT. A History of the late Province of Lower Canada. Vol. 1. Quebec. 1848. .....1.00

CHURCH Hymn Book, A For the use of congregations of the United Church of England and Ireland. 24mo., cloth. 1862. 1872. Each 25

CHURCHILL, CHAS. The Poetical Works of. Vol. 3. Boston. 1854....35

CIVIL Service of the U. S. Report of Mr. Jenckes, of Rhode Island. Washington. 1868. 25

CLARK, T. M. Building Superintendence. A Manual for Young Architects, Students and others interested in building operations as carried on at the present day. Twelfth edition. With numerous illustrations. Small 4to., cloth. New York. 1894 .....3.25

CLEMENT, W. H. P. The Law of the Canadian Constitution. Demy 8vo. Toronto. 1892. Cloth, 6.00; half-calf 6.50

CLYDESDALE Stud-Book of Canada, The. Volume 1. Demy 8vo., half morocco. Toronto. 1886. 35

COCKIN, HEREWARD K. Gentleman Dick o' the Greys, and other poems. Third edition. 16mo., cloth. Toronto. 50

COLBORNE District. By-laws of the Municipal Council of the. Port Hope. 1842. Boards. 35

COLBORNE, District of. By-laws of the Municipal Council of the. Boards. Peterboro. 1843. 35

COLERIDGE, H. N. Six Months in the West Indies. 24mo., cloth. London. 1832. 75

COLLECTION de Manuscrits contenant lettres, mémoires, et autres documents historiques relatifs a la Nouvelle-France, recueillis aux archives de la Province de Québec, ou copiés a l'étranger, mis en ordre et édités sous les auspices de la Législature de Québec, avec table, etc. 4 vols. 4to., paper. Québec.....10.00

COLLINS, J. E. Canada under the Administration of Lord Lorne. With steel portrait. Demy 8vo., cloth. Toronto. 1884. .....2.00

COLLINS, J. E. Life and Times of the Right Hon. Sir John A. Macdonald, K.C.B., Premier of the Dominion of Canada. With portrait. Toronto. 1883. .....2.00

COLONIAL and Indian Exhibition, London, 1886. Canada: its History, Productions and Natural Resources. With map. Demy 8vo., cloth. Ottawa. 1886. 50

COMMERCIAL Code, The, for the German Empire. Translated from the official text by Bernard A. Platt. Crown 8vo., cloth. London. 1900..2.50

COMMISSIONER of Crown Lands. Report of the, Province of Ontario for the year 1887. Toronto. 1888. 25

COMMUNICATIONS to the Board of Agriculture on subjects relative to the Husbandry and Internal Improvement of the Country. With numerous illustrations. 3 vols. Half sheep. London. 1802-1805. .....2.50

COMPANION Letter Writter. London. 25

COMPENDIUM of Acts and Regulations respecting the Public, Separate and High Schools. Compiled by the Minister of Education. Royal 8vo., cloth. Toronto. 1878.....35

CONANT, THOMAS. Upper Canada Sketches. With colored illustrations, portraits and map. Demy 8vo., uncut, gilt top. Toronto. 1898. .....3.50

CONFESSIONS of Harry Lorrequer. With illustrations by Phiz. 1839. Lloyd Kenyon's Speech in proposing that more representatives should be given Wales. 1831. Remembrances of Shakespeare. Illustrated. The British Civil and Military Claimants on Portugal. 1839. Signs of the Times. Trial of Josiah Phillips, for a libel on the Duke of Cumberland. 1833. Instructions for granting Government Annuities. 1837. Instructions for the establishment of Loan Societies. 1837. Railway Magazine. June, 1835. Half roan. Bound in one vol. 1.25

CONQUEST of Canada, The. 2 vols. New York. 1855. .....2.25

COOPER, SIR ASTLEY. The Lectures of. On the Principles and Practice of Surgery. By F. Tyrrell. Philadelphia. 1839. 50

COOPER, J. FENIMORE. History of the Navy of the United States of America. Abridged in one volume, from the octavo edition. Continued to 1856 from the author's manuscripts, and other authentic sources. With illustrations. Crown 8vo , cloth. New York. 1856. .....2.00

COPIES of the Original Letters and Despatches of the Generals, Ministers, Grand Officers of State at Paris, to the Emperor Napoleon at Dresden, intercepted by the advanced troops of the Allies. Paper. London. 1814. 50

COPLESTON, MRS. EDWARD. Canada. Why we Live in it, and Why we Like it. 18mo. London. 1861. 75

CORRESPONDENCE, Papers and Documents of dates from 1856 to 1882, inclusive, relating to Northerly and Westerly Boundaries of the Province of Ontario. With map. Toronto. 1882. .....1.00

COTE, N. O. Political Appointments, Parliaments and the Judicial Bench in the Dominion of Canada. 1867-1895. Demy 8vo., cloth 4.00. 1841-1865. By J. O. Cote. Demy 8vo., cloth 2.00

CRABB, G. English Synonyms explained in alphabetical order, with copious illustrations and examples drawn from the best writers. London. 1898 90

CRAIG, REV. R. H. The Great Want of the Age. Demy 8vo., cloth. London, Ont. 1883. 35

CRAWFORD, MRS. JOHN. Songs of all Seasons, Climes and Times. With portrait. Toronto. 1890. 35

CREASY, SIR EDWARD. The Rise and Progress of The English Constitution. Sixteenth edition. Crown 8vo., cloth. London. 1892. .....1.65

CROIL, JAMES, Montreal. Steam Navigation and its Relation to Commerce of Canada and the United States. With illustrations and portraits. Crown 8vo., cloth. Toronto. 1898..1.25

CRUIKSHANK, E. Blockade of Fort George. 1813. With frontispiece. Welland. 30

CUMMING, REV. JOHN. Apocalyptic Sketches. Philadelphia. 1854. ..35

CURRAN, JOHN PHILPOT, Speeches of, while at the Bar Edited by James A. L. Whittier. With portrait. Med. 8vo., buckram. Chicago. 1877.....3.50

CURRIER, J. E. W., Private Secretary to the Hon. A. G. Blair, Minister of Railways and Canals. Index to Railway Legislation of the Dominion of Canada, from 1867 to 1897, inclusive. 1898. .....1.50

CUSTOMS, a Compilation of Statutes of the Dominion of Canada, relating in whole or in part to the assignment of duties to Officers of. Royal 8vo., calf limp. Ottawa. 1893. 50

CUSTOMS Regulations of the United States. Washington. 1892. 50

CUSTOMS. The Provincial Laws of the, and a collection of Imperial Acts

applicable to Canada. Compiled by J. W. Dunscomb. Demy 8vo., half calf. Montreal. 1844. 25

CYCLOPAEDIA of Canadian Biography, A; being chiefly men of the time. Edited by George Maclean Rose. 2 vols. Royal 8vo., cloth. Toronto. 1886-88. .....10.00

CYCLOPÆDIA of Canadian Biography, being chiefly men of the time. Edited by Geo. Maclean Rose. Series 2. Toronto. 1888. .....3.00

DALE, ANNAN. Dwellers in Gotham. A romance of New York. Toronto. 1898. .....1.00

DAMPIER, WILLIAM. A New Voyage round the World. Describing particularly the Isthmus of America, several Coasts and Islands in the West Indies, the Isles of Cape Vera, the Passage by Terra del Fuego, the South Sea Coasts of Chili, Peru and Mexico; the Isle of Guam one of the Ladrones Mindanao, and other Philippine, China, Formosa, Luconia, Celabes, etc., New Holland, Sumatra, Nicobar Isles; the Cape of Good Hope, and Santa Helena. Their soil, rivers, harbours, plants, fruits, animals, and inhabitants. Their customs, religion, government, trade, etc. Illustrated with particular maps and draughts. The third edition corrected. Crown 8vo., calf. London. 1698..... .....2.50

DASHWOOD, RICHARD LEWIS. Chiploquorgan; or, Life by the Camp Fire in Dominion of Canada and Newfoundland. New edition. With illustrations. 16mo., cloth. London. 1872. .....2.25

D'AUBIGNE, J. H M. Germany, England and Scotland. New York. 1848. 35

DAVIES, E. Other Men's Minds, or, Seven Thousand Choice Extracts on History, Science, Philosophy, Religion, etc., selected from the standard authorship of ancient and modern times. In alphabetical order. London. 1.00

DAVIN, N. F. The Irishman in Canada. Toronto. 1877. .....1.25

DAVIS, D. W. 'Weh down Souf, and other poems. With illustrations. Cleveland. 1897. .....1.00

DAVIS, H. W. C. Charlemagne (Charles the Great). The Hero of Two Nations. With numerous illustrations and maps. Crown 8vo., cloth. New York. 1900. .....1.50

DAWSON, J. W., LL.D. The Origin of the World, according to Revelation and Science. Crown 8vo., cloth. Montreal. 1877. .....2.00

DAWSON, SIDNEY STANLEY. The Accountant's Compendium. Medium 8vo., cloth. London. 1898. .....3.75

DE COURMELLES, DR. FOVEAU. Hypnotism. Translated by Laura Ensor. Illustrated with 42 vignettes by Laurent Gsell. Crown 8vo., cloth. London. 1895. 90

DE LALLEMANT. Dictionnaire Universel, François-Latin. Par M. Poinvillers. Crown, 8vo., vellum. Paris. 18[illegible] 75

DELLA Republica et Magistrati di Venetia. Del Cardinal Contarini. Calf. Venetia. 1650. 50

DENT, JOHN CHARLES. The Canadian Portrait Gallery. With numerous colored portraits. 4 vols. Toronto. 1880-81. .....9.00

DENT, JOHN CHARLES. The Gerrard Street Mystery and other Weird Tales. Toronto. 1888. 35

DENT, J. C. The Last Forty Years; Canada since the Union of 1841. With numerous portraits and illustrations. 2 vols. 4to., half morocco gilt, gilt edges. Toronto 1881. .....10.00

DENT, JOHN CHARLES. The Story of the Upper Canadian Rebellion; largely derived from original sources and documents; with three steel portraits, three woodcuts, and vignette title-pages. 2 vols. Vol. 1. 384 pp. Vol. 2. 382 pp. 4to. Toronto. 1885. Cloth gilt, 4.00. Half morocco...5.00 Full morocco 6.00

DE SERVAN. Oeuvres choisies de Joseph, Mi[illegible] Antoine. 2 vols. Liége. 1819. 25

DE VILLI[illegible], J. E. R. The History of the Legislation Concerning Real and Personal Property in England during the Reign of Queen Victoria. Crown 3vo., cloth. London. 1901..95

DICK, THOMAS. The Complete Works of, Illustrated with engravings and steel portrait of the author. 2 vols. Cincinnati. 1852. 1863. Each.1.25

DICKENS, CHARLES. David Copperfield. 40 illustrations. Crown 8vo., cloth. London 75

DICKENS, CHARLES. Dombey and Son. With forty illustrations. Crown 8vo., cloth. London..... .....1.25

DICKENS, CHARLES. Great Expectations. With introduction and notes by Andrew Lang. With illustrations by Charles Green. Crown 8vo., cloth. London. 1898. .....1.50

DICKENS, CHARLES. The Posthumous Papers of the Pickwick Club. With frontispiece. Crown 8vo., cloth. London..... ... .50

DICEY, ALBERT VENN. The Privy Council. The Arnold Prize Essay. Post 8vo., cloth. London. 1887..1.00

DICKSEE, LAWRENCE R. Auditing. A Practical Manual for Auditors. Second edition. Crown 8vo., cloth. London. 1895. ....3.00

DICKSEE, LAWRENCE R. Bookkeeping for Accountant Students. Second edition. Crown 8vo., cloth. London. 1897. ....2.75

DICKSON, G., M.A., and G. Mercer Adam. A History of Upper Canada College, 1829-1892. With contributions by Old Upper Canada College Boys. With numerous illustrations. Toronto. 1893. .....2.25

DICTIONARY, A Standard, of the English Language upon original plans. Designed to give, in complete and accurate statement in the light of the most recent advances in Knowledge, and in the readiest form for popular use, the Orthography, Pronunciation, Meaning, and Etymology of all the Words, and the meaning of idiomatic phrases in the speech and literature of the English Speaking Peoples. Prepared by more than two hundred specialists and other scholars. Under the supervision of Isaac K. Funk, D.D., LL.D. With numerous colored and other plates and illustrations in the text. 4to, half morocco. London 12.00

DICTIONARY in Oordoo and English. By J. T. Thompson. Half roan. Serampore. 1838. .....2.00

DICTIONARY, The Encyclopædic. A new practical and exhaustive work of reference to all the words in the English Language, with a full account of their origin, meaning, pronunciation, history and use. With numerous illustrations. Edited by Robert Hunter, A.M., F.G.S. 4 vols. 4to. Philadelphia. 1894. Cloth 8.00. Sheep..12.00

DICTIONARY, The Globe of the English Language. Illustrated by 500 engravings on wood. Crown 8vo., cloth. London. 1873. 75

DIONNE, N. E. Jacques Cartier. Fcap. 8vo., paper. Quebec. 1889..1.00

DIRECTORY. Bard & Co.'s Business and Professional Directory of Western Ontario Cities. 1898-9. Demy 8vo., boards. Toronto. 1.00

DIRECTORY of Directors, The, for 1899. By Thomas Skinner. Crown 8vo., cloth. London. 3.00

DIRECTORY. The Canada. Demy 8vo., roan. Montreal. 1851. 50

DIRECTORY, The Canada. For 1857-58. With map. Royal 8vo., cloth. Montreal 1.00

DIVISION Courts. Annual Report of the Inspector of, for the Province of Ontario for the year 1897. Toronto. 1898. 25

DIX, THOMAS. A Treatise on Land-Surveying. With upwards of 200 diagrams, and a coloured plan of an estate. Fcap. 8vo., sheep. London. 1829. 50

DOMENECH, ABBE. Missionary Adventures in Texas and Mexico. A personal narrative of six years' sojourn in those regions. Translated from the French. With map. Crown 8vo., half calf. London. 1858.....2.50

DOMINION Directory, Lovell's Canadian, for 1871. Demy 8vo., cloth. Montreal. 1.00

DOMINION of Canada Business Directory. 1890-1. Demy 8vo., boards. Toronto. 1.25

DONNEGAN, J. A new Greek and English Lexicon, principally on the plan of Greek and German Lexicon of Schneider Sheep. Boston. 1833..1.25

DOUTRE, JOSEPH. Constitution of Canada. The British North America Act, 1867; its interpretation, gathered from the Decision of Courts, the Dicta of Judges, and the Opinions of Statesmen and others, to which is added the Quebec Resolutions of 1864, and the Constitution of the United States. Royal 8vo., half calf. Montreal. 1880. ....2.50

DRILL and Rifle Instruction for the Corps of Rifle Volunteers. Quebec. 1862. 25

DU BERGER, C. C. Murray Bay Atlas and Maps of the Environs. Murray Bay. 1895. .....2.00

DUFFERIN, Muskoka, Ontario, Simcoe and York, the Union Publishing Co.'s, Farmers' and Business Directory for the Counties of, for 1892. Ingersoll. 50

DURHAM, EARL OF, Report on the Affairs of British North America. 12mo., half calf. Toronto. 1839..2.50

DYMOND, A. M. Mercantile Statutes of Ontario affecting Mercantile Law. 1898. ....2.00

DYMOND, A. M. Municipal Index. Second edition. Being an alphabetical index to enactments in the Revised Statutes of Ontario, 1887, and subsequent Statutes of the Province of Ontario which affect municipal Corporations, their Councils and Officers. 1895 ....2.00

EDGAR, JAMES D. The White Stone Canoe. A Legend of the Ottawas. With illustrations. Toronto. 1885. 50

EDGEWORTH, MARIA. Harry and Lucy. Vol. 1. 24mo., half roan. London. 1853. 25

EDINBURGH Geographical and Historical Atlas. Engraved on sixty-nine copper plates. Folio, half calf. Edinburgh. 3.00

EDUCATION Department (Ontario). Compendium of Acts and Regulations respecting the Public, Separate and High Schools. Compiled by the Minister of Education. Royal 8vo., cloth. Toronto. 1878. 35

EDUCATION. Forty-fifth Annual Report of the, together with the Annual Report of the Secretary. 1880-81. Boston. 1882. 25

EDUCATION. Report of the Minister of, Ontario, for the years 1880 and 1881. Royal 8vo., cloth. Toronto. 1882. 25

EDUCATION, Report of the Minister of, Ontario. 1889. 1890. 1891. 1892. 1893. 1894. 1895. Royal 8vo., cloth. Toronto. 3.50

ELECTIONS of Members. An Act for the regulation of, to represent the people of this Province in the Legislative Assembly thereof. Crown 8vo., half calf. Montreal. 1849. 25

ELIZABETH, CHARLOTTE. Humility Before Honor and other tales and illustrations. With a brief memoir of the author. By W. B. Sprague. 24mo., cloth. Albany 25

EMERSON, G. R. Sabastopol: The Story of its Fall. 18mo., boards.....25

ENCYCLOPÆDIA Britannica (Ninth edition). A Dictionary of Arts, Sciences and General Literature. Illustrated. 4 vols. 4to., cloth. Philadelphia. 1885-1889. ... .10.00

ENGLISH Constitutional History, Essays introductory to the study of. By resident members of the University of Oxford. Edited by Henry Offley Wakeman, and Arthur Hassall. Crown 8vo., cloth. London. 1887. .....1.50

ENGLISH New Testament, A Critical. Presenting at one View the Authorised Version and the results of the criticism of the original text. Royal 8vo., cloth. London. 1870. 50

ENGLISHWOMAN'S Year Book and Directory, The. 1900. Second year of new issue. Edited by Emily Janes. Crown 8vo., cloth. London. 1900.1.00

ERSKINE, LORD, Speeches of, while at the Bar. Edited by James L. High. With portrait. 4 vols. Med. 8vo., buckram. Chicago. 1876. ...8.75

ERSKINE, LORD. The Speeches of, when at the Bar on subjects connected with the Liberty of the Press. Collected by James Ridgway. Vol. 1. Sheep. New York. 1813. 50

ESSAYS on the Political Circumstances of Ireland. Demy 8vo., boards. Dublin. 1799. 25

EVERS, HENRY, LL.D. Navigation in Theory and Practice. Fcap. 8vo., cloth. London. 1875. 25

EWART, J. S., Q.C. Index to the Statutes of Canada (U. C. and L. C.) since consolidation (1859) down to and including 1878 .....1.00

EWART, JOHN S. The Manitoba School Question being a compilation of the Legislation, the Legal Proceedings, the Proceedings before the Governor-General-in-Council. An Historical Account of the Red River Outbreak in 1869 and 1870, its causes, and its success, as shown in the Treaty, the Manitoba Act and a short summary of Protestant Promises. Crown 8vo., cloth. Toronto. 1894. .....1.00

EXPLORATION Géologique du Canada. Rapport de Progres pendant les années. 1853-56. With plans. Toronto. 1857. .....1.00

FAIRCHILD, G. M., Jr., Rod and Canoe, Rifle and Snowshoe in Quebec's Adirondacks. With numerous illustraions. Paper. Quebec. 1896. 35

FAMILIAR Letters on a Variety of Important and Interesting Subjects, from Lady Hariet Morley and others. Crown 8vo., cloth. London. 1773...50

FAWCETT, RT. HON. HENRY. Manual of Political Economy. Seventh edition. Crown 8vo., cloth. London. 1888. ....3.00

FERRIAR, J. M. D. Medical Histories and Reflection. Vol. 3. Demy 8vo., boards. London. 1798. 25

FLANDERS, HENRY. The Lives and Times of the Chief Justices of the Supreme Court of the United States. With portraits. 2 vols. Demy 8vo., cloth. New York. 1875. .....4.00

FLEMING, C. A. Expert Book-keeping. A practical work for the use of business men, shareholders, directors, officers, auditors, etc., of joint stock companies, associations, societies, municipalities, etc. Small 4to., cloth. Owen Sound. 1892. .....3.00

FLEMING, SANDFORD. England and Canada A Summer Tour between Old and New Westminster. With map. London. 1884. .....1.25

FLEMING, SANDFORD. Report on Surveys and Preliminary Operations on the Canadian Pacific Railway up to January, 1877. With several maps. Royal 8vo., cloth. Ottawa. 1877...1.50

FORESTRY and Forest Products. Prize essays of the Edinburgh International Forestry Exhibition, 1884. Edited by John Rattray, and Hugh Robert Mill. With illustrations. Demy 8vo., cloth. Edinburgh. 1885 2.00

FORT WILLIAM, Port Arthur, and District of Thunder Bay. Case's Directory of, for 1894. Demy 8vo., boards. Fort William 50

FOSTER, ROGER. Commentaries on the Constitution of the United States, Historical and Juridical, with observations upon the ordinary provisions of State Constitutions and a comparison with the Constitutions of other Countries. Volume 1. Royal 8vo. Toronto. 1896. Cloth. 4.50. Half calf 5.00

FOUNDATIONS of Success and Laws of Trade. Book devoted to business and its successful prosecution. Demy 8vo., cloth. London. 1881. ..50

FOYER Canadien, Le. Recueil Littéraire et Historique. Première Anneé. 1863. Deuxième Année. 1864. 2 vols. Paper. 1.00

FRANCE. Her Governmental, Administrative and Social Organization. Exposed and Considered. London. 1847. 35

FRANKLIN, JOHN, CAPT., R.N. Narrative of a Journey to the shores of the Polar Sea, in the years 1819-22. With map. 2 vols. London. 1824. Half calf. 2.00

FRASER, A. Toronto, Historical, Descriptive and Pictorial. Toronto. 1899. 25

FRESHMAN, REV. C. Autobiography of the. With portrait. Toronto. 1868. 60

GAGNON, ALPHONSE. Etudes Archéologiques et Variétés. Levis. 1894. Paper 75

GAGNON, P. Essai de Bibliographie Canadienne. Quebec. 1895. .....3.00

GAY, J. DREW. The Prince of Wales in India; or, From Pall Mall to the Punjaub. With illustrations. Crown 8vo., cloth. Toronto. 1877...75

GAZETTEER and Directory. The Province of Ontario. Demy 8vo., cloth. Toronto. 1869. 50

GEOLOGICAL Survey of Canada. Reports of Progress. 1849-50, 2.50. 1853-54-55-56 and atlas, 3.00. 1857, 2.25. 1858, 1.00. 1876-77, 1.00. 1878-79, 1.00. 1879-80 and maps in case, 1.00. Ottawa, Montreal, Toronto.

GEOLOGICAL Survey of Canada. Report of Progress from its Commencement to 1863. Illustrated by 498 woodcuts in the text and accompanied by an atlas of maps and sections. 2 vols. Royal 8vo., cloth. Montreal. 1863-65. 9.00. Report without atlas. 5.00. French edition 4.00

GEORGE, REV. J., D.D. The Sabbath School of the Fireside, and the Sabbath School of the Congregation as it ought to be. 18mo., cloth. Kingston. 1859. 35

GERARD, ERIC. Electricity and Magnetism. Translated from the fourth French edition. By R. C. Duncan. With numerous illustrations. New York. 1897. .....2.50

GIBBON, EDWARD. The History of the Decline and Fall of the Roman Empire. A new edition, in one volume, with some account of the life and writings of the author. By Alexander Chalmers. With portrait. London. 1831. Calf. 1.00

GILES, REV. CHAUNCEY. Our children in the other life. 24mo., roan limp, gilt edges. Philadelphia.....25

GILLIES, JOHN. The History of Ancient Greece, its Colonies and Conquests. With steel plates and maps. Philadelphia. 1843. Sheep. 50

GLACKMEYER, C. Appendice a la charte et aux reglements de la Cité de Montreal. Crown 8vo., half-calf. Montreal. 50

GLACKMEYER, C. Appendix to the Charter and By-laws of the City of Montreal, passed since 1865. Montreal. 1870. 25

GLACKMEYER, CHS. The Charter of the City of Montreal; together with miscellaneous acts of the Legislature relating to the City. Crown 8vo., half calf. Montreal. 1865. 50

GLASS, REV. C. G. Stray Leaves from Scotch and English History, with the Life of Sir William Wallace. Montreal. 1873. 75

GLOBE Encyclopædia. The Illustrated, of useful Information. Edited by John M. Ross, LL.D. Numerous illustrations. 12 vols. Sheep. London. 1880. .....9.00

GNEIST, DR. RUDOLF. The English Parliament in its Transformations through a Thousand Years. Translated by R. Jenery Shee. Demy 8vo., cloth. Boston. 1886. .....1.75

GOGOL, N. V. St. John's Eve and other Stories. New York. 1886.....50

GOOCH, John. Manual or Explanatory Development of the Act for the Union of Canada, Nova Scotia and New Brunswick in one Dominion under the name of Canada. Demy 8vo., cloth. Ottawa. 1867. .....1.25

GOODNOW, FRANK J. Municipal Home Rule. Crown 8vo., cloth. New York. 1897. .....1.75

GOODNOW, Frank J. Municipal Problems. Crown 8vo., cloth. New York. 1897. .....1.75

GOODNOW, FRANK J. Politics and Administration. A study in government. Crown 8vo., cloth. New York. 1900. .....1.75

GOODRICH, S. G. A History of All Nations, from the earliest Periods to the present Time. With 70 maps and 700 engravings. 2 vols. New York. 1855. .....1.50

GORRIE, ALEXANDER. A Synopsis of the Laws of Letting and Hiring in Lower Canada. Boards. Montreal. 1848. 35

GOUINLOCK, G. and J. A Complete System of Practical Arithmetic, for the use of schools in British America. 24mo., sheep. Toronto. 1847.....35

GOULD, W. J. D. Ten Years in India, in the 16th Queen's Lancers, and Three Years in South Africa in the Cape Corps Levies. 16mo., cloth. Toronto. 1880.....50

GOURLAY, J. L. History of the Ottawa Valley. A collection of facts, events and reminiscences for over half a century. Crown 8vo., cloth. 1896 .....1.25

GOW, JOHN M. Cape Breton Illustrated: Historic, Picturesque and Descriptive. Illustrated by James H. Stubbort. Oblong 8vo., cloth. Toronto. 1893.....2.00

GOW, WILLIAM. Marine Insurance. A handbook. Crown 8vo., cloth. London. 1900 .....1.25

GOWANLOCK. Two Months in the Camp of Big Bear. The Life and Adventures of Theresa Gowanlock and Theresa Delaney. 2 parts in 1. With illustrations. 16mo., cloth. Parkdale. 1885. .....1.00

GRANT, REV. GEORGE M. Ocean to Ocean. Sandford Fleming's Expedition through Canada in 1872. With sixty illustrations. Toronto. 1873. Demy 8vo., cloth. 1.50

GRANT, GEORGE MUNRO, D. D., of Queen's University, Kingston, Ont. Picturesque Canada; the Country as it Was and Is. Illustrated under the supervision of L. R. O'Brien, Pres. R. C. A. With over five hundred engravings on wood, steel plate frontispiece and vignette. 2 vols. 4to., half morocco 12.00

GRANT, MRS. J. P. Stray Leaves. A Collection of Poems. 16mo., cloth. Montreal. 1865. .....1.00

GRANT, WILLIAM. Scottish Anecdotes and Tales. 24mo. Edinburgh. 1885. Paper. 25c. Cloth. 50

GRAY, HENRY. Anatomy Descriptive and Surgical. With 522 engravings on wood. A new American from the eighth and enlarged English edition. Royal 8vo., cloth. Philadelphia. 1878. ....3.00

GREGORY, CHARLES CURRIE. The Engineer or Architect as the Arbitrator between the Employer and the Contractor; and his other functions, under building contracts. Crown 8vo., cloth. London. 1901.....3.25

GREY, Waterloo and Wellington, Business Directory for the counties of. Demy 8vo., half roan. Ingersoll....50

GRIFFIN, WATSON. Twok: A Novel. Hamilton. 1887.....35

GRIP. Vol. 5. 6. Numerous illustrations. 4to. Toronto. 1875-6. .....1.00

GUIDE Book to Books. Edited by E. B. Sargeant and Bernard Whishaw. London. 1891.....1.25

HACKETT, FRANK WARREN. The Gavel and the Mace, or, Parliamentary Law in Easy Chapters. Post 8vo., cloth. London. 1901. .....1.50

HAIGHT, C. Here and There in the Home Land. England, Scotland and Ireland, as seen by a Canadian. Profusely illustrated. Toronto. 1895..3.00

HALE, GEORGE W. Police and Prison Cyclopædia. Newly revised and enlarged edition. With portraits and other illustrations. Demy 8vo., cloth. Boston. 1893. .....2.50

HALIBURTON, THOMAS C. An Historical and Statistical Account of Nova Scotia. In two volumes. Illustrated by a map of the Province and several engravings. 12mo., boards. Halifax. 1829. .....8.00

HALL, E. H. Lands of Plenty. British North America for health, sport and profit. With maps. London. 1879. .....1.00

HALL, E. H. Lands of Plenty in the New North-West. Toronto. 1880...25

HALL, JOHN E., and R. O. McCulloch. Sixty years of Canadian Cricket. With numerous illustrations. Demy 8vo., cloth. Toronto. 3.00

HALLAM, HENRY, LL.D. The Constitutional History of England from the Accession of Henry 7 to the Death of George 2. With addendum, the essay of Lord Macaulay on Hallam's Constitutional History of England. Crown 8vo., cloth.... ..1.25

HALLAM, HENRY. The Constitutional History of England from Edward I. to Henry VII. The Constitution of England. By J. L. DeLolme. Crown 8vo., cloth. London.....75

HALLAM, HENRY. View of the State of Europe during the Middle Ages. From the sixth London edition. Royal 8vo., sheep. New York. 1843...50

HAMILTON, JAMES A. Reminiscences of, or, Men and Events at home and abroad. New York. 1869.....1.00

HAMILTON, J. C. The Georgian Bay. An account of its position, inhabitants, mineral interests, fish, timber, and other resources, with map and illustrations. Papers read before the Canadian Institute. 170 pp. Crown 8vo., cloth. 75

HAMILTON, J. C. The Prairie Province; Sketches of Travel from Lake Ontario to Lake Winnipeg. With illustrations and maps. Toronto. 1876. Crown 8vo., cloth. 75

HAMILTON, SIR W. Philosophy of. Arranged and edited by O. W. Wight. Crown 8vo., cloth. New York. 1853. 50

HAMILTON and North-Western and Hamilton and Lake Erie Railways, Statutes relating to the, together with the General Railway Acts, etc. Demy 8vo., cloth. Hamilton. 1877.....50

HAMILTON, Revision and Consolidation of the By-laws of the City of, from the date of its incorporation in 1847, to the 12th day of December, 1887, inclusive. Demy 8vo., half calf. Hamilton. 1887. .....1.00

HANDBOOK of Canada. British Association for the Advancement of Science, Toronto Meeting, 1897. With folding colored map. Crown 8vo., cloth. Toronto. 1897. .....1.25

HARDY, LADY D. Through Cities and Prairie Lands. Sketches of an American Tour. London. 1881....1.50

HARLAND, MARION. Miriam. New York. 1862. 35

HARRING, H. Poland under the Dominion of Russia. Boston. 1834..35

HASSARD, A. R. Canadian Constitutional History and Law. Crown 8vo., cloth. Toronto. 1900. .....2.00

HAVEN, J. Moral Philosophy. Boston. 1863. 35

HEAD, SIR GEORGE. Forest Scenes and Incidents in the Wilds of North America; being a Diary of a Winter's Route from Halifax to the Canadas, and during four months' residence in the woods on the borders of Lakes Huron and Simcoe. Second edition. Two folding maps. Fcap. 8vo., half calf. London. 1838. .....2.25

HEADLAM, J. W. Bismarck and the Foundation of the German Empire. With numerous illustrations and map. Crown 8vo., cloth. New York. 1899. .....1.50

HEADLEY, J. T. The Life of Oliver Cromwell. Dublin. 1849. 25

HEALTH, Fifth Annual Report of the Provincial Board of Ontario, being for the year 1886. Royal 8vo., cloth. Toronto. 1887. 35

HEARNE, THOMAS. Remarks and Collections of. Edited by C. E. Doble, M.A. Vol. 3. Oxford. 1889. .....1.50

HEATHERINGTON, A. A Practical Guide for Tourists, Miners, and Investors, and all Persons Interested in the Development of the Gold Fields of Nova Scotia. With folding charts. Montreal. 1868. 75

HEDERICO, B. Graecum Lexicon Manuale. 4to. Londini. 1825.....1.00

HELEN'S BABIES with some Account of their Ways. London....25

HENDRY, W. Monetary Tables extended to Interest at 8½, 9, 9½ and 10 per cent. Fcap. 8vo., cloth. Waterloo. 1880. .....1.00

HENRY, ALEXANDER. Travels and Adventures in Canada and the Indian Territories between the years 1760 and 1776. New edition, edited with notes, illustrative and biographical, by James Bain. With portrait, illustrations and map. Royal 8vo., cloth. Toronto. 1901. .....3.50

HENRY, W. H. M., 66th Regt. Trifles from My Port-folio, or, Recollections of Scenes and Small Adventures during twenty-nine years' military service. Vol. 1. 12mo., boards. Quebec. 1839. 75

HENTY, G. A. Both Sides the Border. A Tale of Hotspur and Glendower. With twelve illustrations by R. Peacock. Crown 8vo., cloth elegant, olivene edges. London. 1899. ....1.25

HENTY, G. A. Under Wellington's Command. A Tale of the Peninsular War. With twelve illustrations by Wal. Paget. Crown 8vo., olivene edges. London. 1899. .....1.25

HERODOTI Opera. Imperfect. Folio, calf. Geneux. 1618. .....1.00

HICKEY'S Constitution of the United States of America, with an alphabetical analysis. New and enlarged edition. By Alexander Cummings. With frontispiece. Fcap. 8vo., cloth. Baltimore. 1878.....75

HIERONYMI Fracastorii Veronensis Poemata Omnia. Boards. Veronae. 1740. 50

HIGGINS, W. H. The Life and Times of Joseph Gould, ex-member of the Canadian Parliament. Struggles of the Early Canadian Settlers, the Rebellion of 1837, Parliamentary Career, &c. With steel portrait. 16mo., cloth. Toronto. 1887. .....1.50

HILDRETH, C. L. The Masque of Death and other Poems. Chicago 1889. 75

HIND, H. Y., ESQ., M.A. Essay on the Insects and Diseases injurious to the Wheat Crops. With illustrations. Demy 8vo., cloth. Toronto. 1857...35

HIND, Henry Youle, M.A. North-West Territory. Reports of Progress; together with a preliminary and general report on the Assiniboine and Saskatchewan Exploring Expedition, made under instructions from the Provincial Secretary, Canada. With numerous maps and illustrations. 4to., half roan. Toronto. 1859.....2.00

HIND, HENRY YOULE. The University of King's College, Windsor, Nova Scotia. 1790-1890. With illustrations. New York. 1890. .....1.25

HINGESTON, REV. F. C. Royal and Historical Letters during the reign of Henry the Fourth. Vol. 1. 1399-1404. Royal 8vo., half roan. London. 1860. 75

HINTON, JAMES. The Mystery of Pain, a Book for the Sorrowful. A new edition. 18mo., cloth. London. 1885. 25

HINTON, J. H. The History and Topography of the United States. Illustrated with a series of views. 2 vols. 4to., cloth. London. 1834...4.00

HISTORY of Government Securities. Maverick National Bank. 18mo., cloth. 1882. 25

HITCHCOCK, E. Religion of Geology and its connected Sciences. With frontispiece. Boston. 1852...35

HOCHELAGA; or, England in the New World. Edited by Eliot Warburton. With frontispiece. 2 vols. Crown 8vo., cloth. London. 1846. .....2.25

HOCHELAGA Depicta: or, A New Picture of Montreal, embracing the Early History and Present State of the City and Island of Montreal. Illustrated by numerous engravings and maps. Edited by Newton Bosworth, F.R.A.S. With an addenda, containing a description of all the recent improvements, a new map of the city, several new engravings, and a variety of useful information not given in the former edition of the work. 18mo., cloth. Montreal. 1846. .....15.00

HODGINS, J. G., MA. Ryerson Memorial Volume, prepared on the occasion of the Unveiling of the Ryerson Statute on the Queen's Birthday, 1889. With frontispiece. Royal 8vo, cloth. Toronto, 1889. .....1.00

HODGINS, J. G. School Law Lectures. Toronto. 1878 25

HODGINS, J. GEORGE. Sketches and Anecdotes of Her Majesty the Queen, the late Prince Consort and other Members of the Royal Family. 18mo., cloth. Title page and frontispiece missing. 50

HODGINS, THOMAS. British and American Diplomacy Affecting Canada, 1782-1899. A chapter of Canadian History. With maps. Crown 8vo., cloth. Toronto. 1900. .....1.00

HODGSON, A. Letters from North America, written during a tour in the United States and Canada. With frontispiece. Vol. 1. Demy 8vo., boards. London. 1824. 50

HOLY BIBLE, THE. With references. Nonp. 8vo., paste grain. Oxford. 1.00

HOOD, W. C. Statistics of Insanity; embracing a report of Bethlem Hospital from 1846 to 1860. Demy 8vo., cloth. London. 1862. 35

HOPKINS, J. CASTELL. The Story of the Dominion. Four Hundred years in the Annals of Half a Continent. A History of Canada from its Early Discovery and Settlement to the Present Time; Embracing its Growth, Progress, and Achievements in the Pursuits of Peace and War. Embellished with 64 full-page half-tone engravings, and portraits of more than 100 eminent men, the makers of Canada. Small 4to, cloth. Toronto. 1901..3.50

HOPKINS, M. The Port of Refuge or Advice and Instructions to the Master-Mariner in Situations of Doubt, Difficulty, and Danger. Crown 8vo., cloth. London. 1873. 35

HOPPUS'S Measurer. Edited and enlarged by W. Richardson. Full leather. London. 35

HORETZKY, CHARLES. Canada on the Pacific. With map and plan. Montreal. 1874. 75

HOUSTON, WILLIAM. Documents illustrative of the Canadian Constitution. Edited with notes and appendixes. Crown 8vo. Toronto. 1891. Cloth, 2.00. Half calf 3.00

HOWELL, Alfred, Barrister. Surrogate Court Rules of Ontario with index. Can. 1892. Paper, 1.00. Limp leather 1.50

HOWLAND, O. A. The New Empire. Reflections upon its origin and constitution and its relation to the Great Republic. Toronto. 1891....1.50

HOYLE, W. Crime in England and Wales in the Nineteenth Century. London. 1876. 35

HUGHES, REV. DR. A Lecture on the Mixture of Civil and Ecclesiastical Power in the Governments of the Middle Ages. Boards. New York. 1843. 25

HUME, DAVID. The History of England. Vol. 5. Boston. 1852....25

HUNT, JOHN W. Wisconsin Gazetteer, containing names, location, and advantages of the counties, cities, towns, villages, post offices, and settlements, in the State of Wisconsin. Crown 8vo. Madison. 1853. 50

HUTTON, C. A Course of Mathematics. Vol. 2. London. 1831.....25

ILBERT, SIR COURTENAY. Legislative Methods and Forms. Demy 8vo., half roan. Oxford. 1901.....4.25

ILLUSTRATED Toronto, Past and Present. Being an historical and descriptive guide-book. Illustrated with over sixty pages of colored lithographs. Compiled by J. Timperlake. Toronto. 1877. .....2.00

IMPRESSIONS of the West and South, during a six week's holiday. Demy 8vo., cloth. Toronto. 1858...50

INDEPENDENT Order of Odd Fellows of the United States of America, Journal of Proceedings of the Right Worthy Grand Lodge. With steel plates. Sheep. New York. 1844. .....1.00

INDIANS in Canada, Report on the Affairs of the. 1845. 1847. Folio, paper. Montreal. 3.00

INDUSTRIES of Canada. Historical and Commercial Sketches of Toronto and environs. With numerous illustrations. Demy 8vo., cloth. Toronto. 1886. 50

INGERSOLL, ERNEST. The Canadian Guide-Book. Western Canada. With maps and many illustrations. New York. 1892. 50

INGLIS, W. Book-keeping. London. 25

INSPECTOR of Insurance. Report of the. 1882. Toronto. 25

INSPECTOR of Legal Offices. Sixth Annual Report. 1888. Toronto. 25

INSURANCE, Eleventh Annual Report of the Commissioner of the State of Michigan. Lansing. 1881. 25

INSURANCE. Report of the Superintendent of the Dominion of Canada, for the year ending 31st December, 1884. 75

INTERNATIONAL Cyclopedia. A compendium of human knowledge. Edited by R. G. Greene. 15 vols. New York. 1888. .....15.00

INTERNATIONAL Deep Waterways Association, Proceedings of the First Annual Convention of the. Cleveland. September 24, 25, 26, 1895. Post 8vo., cloth. 1.00

INTERSTATE Commerce Commission. Second Annual Report of the. Washington. 1888. 25

INTERSTATE Commerce Commission. Third Annual Report of the. Demy 8vo. Washington. 1889. 25

IRELAND. Instructions given with reference to the Boundaries and Division into Wards of the several Cities, Boroughs and Towns Corporate of, with numerous maps. Folio, boards. 1837. .....1.00

IRVING, WASHINGTON. The Life and Voyages of Christopher Columbus. With portrait and maps. London. 1831. 50

IRVING, WASHINGTON. Wolfert's Roost, and other sketches. 18mo., boards. London. 1855. 25

JAMES, BROTHER. Miles O'Donnell; or, the Story of a Life. 64mo., cloth. Philadelphia. 25

JAMES, WILLIAM. The Naval History of Great Britain, from the Declaration of War by France in 1793 to the Accession of George IV. A new edition, with additions and notes, bringing the work down to 1827. With numerous steel plates and diagrams. 6 vols. Crown 8vo., cloth. London. 1886. .....

JAMES, W. T. Rhymes, A[illegible] Afield. Portrait. Toronto. .60

JAMESON, MRS. Shakespeare's Heroines. Characteristics of Women. Moral, Poetical, and Historical. Crown 8vo., cloth. London. 1897. 75

JARVIS, T. S. Letters from East Longitudes; Sketches of Travel in Egypt, the Holy Land, Greece, and Cities of the Levant. Toronto. 1875. Crown 8vo., cloth. 35

JEANS, J. S. Railway Problems, an Inquiry into the Economic Conditions of Railway Working in Different Countries. Demy 8vo., cloth. London. 1887. .....3.00

JENNINGS, G. H. An Anecdotal History of the British Parliament, from the earliest periods to the present time. With notices of eminent parliamentary men, and examples of their oratory. London. 1883. .....2.75

JERSEY, Island of, Report of the Commissioners appointed to inquire into the Civil, Municipal, and Ecclesiastical Laws of the. Folio, paper. London. 1860. 50

JEVONS, W. STANLEY. Money and the Mechanism of Exchange. Eleventh edition. Crown 8vo., cloth. London. 1896. .....1.25

JEWEL, JOHN. The Works of, Bishop of Salisbury. Sermons [illegible] Harding. Theology, Defence [illegible] Apology. Harding, Testimonials, Sermons. 3 vols. Royal 8vo., cloth. Cambridge. 1845-1848. .....3.25

JOHANNIS Capgrave Liber de illustribus Henricis. Edited by the Rev. F. C. Hingeston. With col[illegible] frontispiece. London. 1858. Half [illegible]..75

JOHNSON, G. Lectures on Bright's Disease. London. 1873.....35

JOHNSON, J. W. Joint Stock Company Book-keeping. Fifth edition. Demy 8vo., cloth. Belleville. 1890..50

JOHNSON, J. W. Joint Stock Company Book-keeping, with general and technical information respecting incorporated companies. Tenth edition. Demy 8vo., cloth. Belleville. 1901.1.75

JOHNSON, J. W. Promissory Notes, Bills of Exchange and cheques. With some general remarks on contracts. A reference book for business men and a text book for commercial students. Seventh edition. Demy 8vo., cloth. Belleville. 1898. 75

JOHNSTON, RICHARD MALCOLM. Studies, Literary and Social. First series. Fcap. 8vo., cloth. Indianapolis. 1891. .....1.25

JOHNSTONE, C. J. Winter and Summer Excursions in Canada. London. 75

JOUIN, R. P. L. Elementa Philosophie Moralis. New York. 1874.....25

JOURNAL of Education for Upper Canada. Edited by the Rev. Egerton Ryerson. Vol. 1. Toronto. 1848. Half calf. 75

JOURNAL of Education for Upper Canada. Edited by the Rev. Egerton Ryerson, D.D. 1849. 1850. Illustrated. Half calf. Toronto. 1.25

JULIAN'S Interest Tables. Containing an accurate calculation of interest, at 5 to 10 per cent. Detroit. 1860..25

JULIAN'S Interest Tables. 12mo., cloth. Toronto. 1875. 50

JUNIUS. The Letters of. Half calf. Edinburgh. 1798. 75

KIDD, ADAM. The Huron Chief, and other poems. Boards. Montreal. 1830. .....2.50

KINGSFORD, WILLIAM. The History of Canada. Vol. 1, 2. 1608-1725. Royal 8vo., cloth. Toronto. 1887-1888. Each 3.00

KINGSLEY, CHARLES. Alton Locke, Tailleur and Poète. Premier volume. Paris. 25

KINGSTON, The Consolidated By-laws of the City of, with appendix. Crown 8vo., half calf. Kingston. 1883. 50

KIRBY, W. Annals of Niagara. Welland. 1896. 75

KITTO, JOHN. The Lost Senses. Edinburgh. 25

LADIES' and Gentleman's Model Letter Writer. London. 25

LADUE, JOSEPH. Klondyke Facts, Being a complete Guide Book to the Gold Regions of the Canadian Northwest Territories. With portrait and other illustrations. Crown 8vo., cloth. New York. 1897. 75

LAMPMAN, Archibald, The Poems of. Edited with a memoir by Duncan Campbell Scott. With portrait. Crown 8vo., cloth. Toronto. 1900..2.50

LANCEFIELD, R. T. Librarian, Public Library, Hamilton. Victoria, Sixty Years a Queen. A sketch of her life and times. With an introduction by Hon. G. W. Ross, LL.D., Minister of Education for Ontario. Numerous illustrations. Small 4to., cloth. Toronto. 1897. .....2.00

LAND Titles Act of Ontario. Toronto. 1888. 25

LAUDER, MRS. MARIE ELISE. Evergreen Leaves, or "Toofie" in Europe. With frontispiece. Crown 8vo., cloth. Toronto. 50

LAURIER, WILFRED. On the Platform. Compiled by W. Barthe. With portrait. Quebec. 1890. .....1.25

LAVERDIERE, C. H. Histoire du Canada. Fcap. 8vo., boards. Quebec. 1873. 50

LAVERDIERE, L'ABBE C. H., M.A., Professeur d'Histoire a la Faculté des Arts et Bibliothécaire de l'Université Oeuvres de Champlain publiées sous la patronage de l'Université Laval. Seconde édition. With numerous colored plates, plans and other illustrations. 6 parts. 4to., original covers. Quebec. 1870. .....20.00

LEAVES from the Journal of Our Life in the Highlands, from 1848 to 1861. Edited by Arthur Helps. With frontispieces. Crown 8vo., cloth. New York. 1868. 75

LEGAL Departments Commission. Minutes of Evidence taken by the Commissioners appointed to inquire into the Administrative Departments of the Courts of Justice. Folio, paper. London. 1875. .....1.00

LEISURE Hour, The. A family Journal of instruction and recreation. With illustrations. Jan.-June, 1853. Royal 8vo., half roan. 25

LE MOINE, J. M. Maple Leaves. Canadian History, Literature, Sport. Paper. Quebec. 1873. .....1.50

LE MOINE, J. M. Maple Leaves. 1894. Canadian History, Literature, Ornithology. Quebec. 1894. .....1.25

LESTOIRE des Engles solum la. Translacion Maistre Goffrei Gaimar. Edited by Sir Thomas Duffus Hardy, and Charles Trice Martin. Translation. Vol. 2. Royal 8vo., half roan. London. 1889. 75

LEVERETT, F. P. Edited by. A New and Copious Lexicon of the Latin Language, compiled chiefly from the Magnum Totius Latinitatis Lexicon of Facciolati and Forcellini, and the German Works of Schiler and Luenemann. Royal 8vo., half calf. Boston. 1836. .....2.00

LEVINGE, CAPT. Echoes from the Backwoods; or, Sketches of Transatlantic Life. With plates. 2 vols. London. 1846. .....1.75

LEVIS, MARECHAL De. Collection des Manuscrits. 1. Journal du chevalier de Lévis. 2. Lettres du chevalier de Lévis. 3. Lettres de la cour de Versailles. 4. Pieces militaires. 5. Lettres de M. de Bourlamaque. 6. Lettres du marquis de Montcalm. 7. Journal du marquis de Montcalm. 8. Lettres du marquis de Vaudreuil. 9. Lettres de l'intendant Bigot. 10. Lettres de divers particuliers. 11. Relations et journaux de différentes expéditions faites durant les années 1755, 1756, 1757, 1758, 1759, 1760. 12. Table Analytique de la Collection des Manuscrits du Maréchal de Lévis. 12 vols. 4to., paper, uncut. Quebec. 1889-1895. .....15.00

LEWIS, SIR GEORGE CORNEwall. An Essay on the Government of Dependencies. Demy 8vo., half roan. Oxford. 1891. .....3.00

LIDDELL, HENRY G., D.D. A History of Rome, from the earliest Times to the establishment of the Empire. 2 vols. Demy 8vo., calf. London. 1855. .....1.25

LIEBER, FRANCIS, Legal and Political Hermeneutics, or, Principles of Interpretation and Construction in Law and Politics. Notes by William G. Hammond. Royal 8vo., cloth. St. Louis. 1880. ....v0

LILLIE, A., D.D. Canada: Physical, Economic and Social. With maps, Fcap. 8vo., cloth. Toronto. 1855. 1.25. Half roan. No maps .....50 Paper 75

LINDSAY, CHARLES. Rome in Canada. Toronto. 1877. 75

LINDSAY, CHARLES. The Life and Times of Wm. Lyon Mackenzie. With an account of the Canadian Rebellion of 1837, and the subsequent frontier disturbances, chiefly from unpublished Documents. With portraits and plates. 2 vols. in 1. Demy 8vo., cloth. Toronto. 1862. .....3.50

LINDSAY, HARRY. Methodist Idylls. Third edition, with a preface by the Rev. Hugh Price Hughes, M.A. Crown 8vo., cloth. London. 1898...75

LISTON, JAMES K. Poetry for the Dominion of Canada. Fcap. 8vo., cloth. Toronto. 1868. 75

LITTELL'S Living Age. Vol. 118. 1873. Royal 8vo., cloth. Boston....50 Vol. 136. 1878. Half roan.....75

LITTLE Gem, The. A Peerless Compendium of Ready Reference. Compiled by D. R. McNally. 24mo., cloth. Chicago. 25

LOCKE, JOHN. An Essay concerning Human Understanding. With portrait. London. 1864. 50

LOGAN, JAMES. Scottish Gael, or, Celtic Manners, as preserved among the Highlanders, being an historical and descriptive account of the Inhabitants, Antiquities and National Peculiarities of Scotland. With numerous illustrations. Demy 8vo., cloth. Hartford. 1845. .....1.25

LONDON Banks, The, and Kindred Campanies and Firms. By Thomas Skinner. 1899. Crown 8vo., cloth. London. 2.00

LONDON, City of, Ontario, Canada. The Pioneer Period and The London of To-day. With maps and numerous illustrations. Second edition. 4to., cloth. London. 1900. .....1.25

LORD BANTAM. A satire. New York. 1872. 35

LORIMER, JAMES. Studies, National and International, being occasional lectures delivered in the University of Edinburgh. 1864-1889. With biographical notices by Robert Flint and Gustave Rolin-Jaequemyns. With portrait. Demy 8vo., cloth. Edinburgh. 1890. .....2.75

LORNE, THE MARQUIS OF, K. T. Canadian Life and Scenery. With hints to intending emigrants and settlers. With six illustrations. 24mo., cloth. London. 1886. 35

LORNE, Marquis of. Canadian Pictures. Drawn with pen and pencil. Numerous illustrations. London..1.25

LORNE, Right Hon. the Marquis of. Memories of Canada and Scotland. Speeches and verses. Crown 8vo., cloth. Montreal. 1884. 75

LOSSING, BENSON J. Our Country. A Household History for all readers, from the Discovery of America to the present time. With over five hundred illustrations. By Felix O. C. Darley, and twelve fine engravings on steel. 3 vols. Royal 8vo., half roan. New York. 1878. .....6.00

LOVELL'S Gazetteer of British North America, with a table of routes. Montreal. 1873. 1874. 1881. Each.75

LOVETT, R. Norwegian Pictures. Drawn with pen and pencil, containing also a glance at Sweden and the Gotha Canal. With a map and 127 illustrations. London. 1885. .....1.25

LUDWIG, C. A Dictionary, English, German and French. Leipzig. 1736. Dutch-English Lexicon. Leipzig. 1745. 2 vols. 2.00

LUIDII, EDVARDI. Lithophylacii Britannici Ichnographia. With numerous plates. Calf. Oxonii. 1760. ..50

LUNATIC and Idiotic Asylums. Nineteenth Annual Report of the Inspector of Prisons and Public Charities for the Province of Ontario, 1886. Toronto. 1887. 25

LYELL, CHARLES, ESQ., F.R.S. Travels in North America, in the years 1841-2; with geological observations on the United States, Canada, and Nova Scotia. With illustrations. 2 vols. in 1. Fcap. 8vo., half roan. New York. 1845. .....2.00

LYELL, CHARLES. Travels in North America. With plates and maps. 2 vols. London. 1845. ....2.00

MACKAY, CHARLES, LL.D. Life and Liberty in America; or, Sketches of a Tour in the United States and Canada, in 1857-8. With ten illustrations. 2 vols. Crown 8vo., cloth. London. 1859. .....2.25

MACKAY, R. W. S. A Supplement to the Canada Directory. Demy. 8vo., boards. Montreal. 1853. 25

MACKENZIE, ALEX. The Life and Speeches of Hon. George Brown. With steel portrait. Demy 8vo., cloth. Toronto. 1882. .....2.00

MACKENZIE, W. L. The Seventh Report from the Select Committee of the House of Assembly of Upper Canada on Grievances. Boards. Toronto. 1835. .....3.00

MACLAREN, J. J., Q.C. Banks and Banking. The Bank Act, Canada; with notes, authorities and decisions, and the law relating to cheques, warehouse receipts, bills of lading, etc.; also the Savings Bank Act, the Winding Up Act, and Extracts from the Criminal Code, 1892. With introduction on Banking in Canada, by B. E. Walker, Esq., General Manager of the Canadian Bank of Commerce. 1901. Half-calf. 4.50

MACLAREN, J. J., Q.C. Bills, Notes and Cheques. The Bills of Exchange Act, 1890, Canada, and the Amending Act of 1891, with Notes and Illustrations from Canadian, English and American decisions, and references to ancient and modern French Law. 1896. Half-calf. 5.50

MACLEOD, REV. D. Memoir of Norman Macleod. With portrait. Toronto. 1876. .....1.25

MACOUN, JOHN. Manitoba and the Great North-West. With maps and illustrations. London. 1883..2.50

MACY, JESSE. The English Constitution. A Commentary on its Nature and Growth. Crown 8vo., cloth. New York. 1897. .....2.25

MANITOBA, North West Territories and British Columbia Gazetteer and Directory for 1890, Henderson's. Demy 8vo., boards. Winnipeg. 50

MANNING, ANNE. Stories from the History of Italy. With frontispiece. Fcap. 8vo., half roan. London. 1831. 50

MANUFACTURES of the United States. Report on the, at the Tenth Census, June 1, 1880. With maps and illustrations. Washington. 1883..1.50

MAP of the County of Simcoe. Compiled by John Dickenson, C.E. Folder in covers. 1878 25

MAP of the Eastern Townships of Lower Canada, drawn principally from actual Survey for the British American Land Company, by A. Wells. Published by John Arrowsmith, May 22, 1839. Printed in colors and mounted on linen. 1.25

MARKHAM, RICHARD. Colonial Days. With numerous illustrations. New York. 75

MARSHALL, JOHN. The Life of George Washington, Commander in Chief of the American Forces. With numerous maps and folding frontispiece. Demy 8vo., full calf. 5 vols. London. 1804-1807. Portrait of Washington missing. 2.50

MARTIN, ARCHER. The Hudson's Bay Company's Land Tenures and the Occupation of Assiniboia by Lord Selkirk's Settlers, with a List of Grantees under the Earl and the Company. With maps and portrait. Royal 8vo., cloth. London. 1898.3.75

MARTIN, R. M. British Colonies. History, Topography, Government, Military Defence, Finance, Commerce and Staple Products. With numerous steel plates and maps. 9 vols. London.4.50

MARTIN, SIR THEODORE. The Life of His Royal Highness the Prince Consort. Peoples edition. With portrait. 4to, cloth. London. 1882...1.25

MAURY, M. F. The Physical Geography of the Sea. With numerous charts. New York. 1857. 50

MAY, SIR THOMAS ERSKINE. The Constitutional History of England, since the Accession of George the Third. 1760-1860. With a new supplementary chapter, 1861-71. Tenth edition. 3 vols. Crown 8vo., cloth. London. 1891. .....5.00

MAY, T. E. The Constitutional History of England. Vol. 2. Boston. 1863. 50

MEADOWCROFT, WM. H. The A B C of Electricity. Fifth edition. Fcap. 8vo., cloth. Manchester 60

MEDLEY, J. G. An Autumn Tour in the United States and Canada. Crown 8vo., cloth. London. 1873.....75

MEMBERS of the House of Commons, Alphabetical list of the. 1890. 1891. 1893. 1899. Demy 8vo., cloth. Ottawa. Each 25

MEN of the Time: A Dictionary of Contemporaries. By Thomas Cooper. London. 1875.....1.25

MICHELL, THOMAS. Russian Pictures drawn with pen and pencil. With three maps and 124 illustrations. London. 1889. .....1.25

MILES, H. H. The History of Canada under French Régime. 1535-1763. With maps, plans, and illustrative notes. Montreal. 1872. .....1.25

MILITIA, Regulations and Orders for the Active, of the Dominion of Canada. 24mo. Ottawa. 1870.....25

MILLAR, JOHN, B.A., Deputy Minister of Education for Ontario. Books. A Guide to Good Reading. Fcap. 8vo., cloth. Toronto. 1897. 50

MILLER, JOAQUIN. Songs of the Sierras. Toronto. 1871. 75

MILLER, J. B. Progress and Robbery and Progress and Justice, an answer to Henry George, the Demi-Communist. New York. 1887.....50

MILLS, J. D. The Art of Money Making; or, the Road to Fortune. Illustrated. New York. 1872. 35

MINERAL Resources of Ontario. Report of the Royal Commission on the, and measures for their development. With map. Royal 8vo., half roan. Toronto. 1890. .....1.00

MINES, Third Report of the Bureau of. 1893. With illustrations and maps. Royal 8vo., cloth. Toronto. 1894. ....1.50

MINES, Sixth Report of the Bureau of. 1896. With numerous illustrations. Royal 8vo., cloth. Toronto. 1897. ....1.00

MIRACLES of Nature and Marvels of Art. Sketches and narratives of interest and information. With numerous illustrations. 18mo., cloth. London. 25

MITCHELL'S Canada Gazetteer and Business Directory for 1864-65. Demy 8vo., boards. Toronto. 1864. 50

MITCHELL'S Reference and Distance Map of the United States, An Accompaniment to. Crown 8vo., half roan. 25

MONEY-MAKERS, The. A social parable. New York. 1885. 25

MOORSOM, CAPTAIN W. Letters from Nova Scotia; comprising sketches

of a young country. With plates and map. Crown 8vo., cloth. London. 1830. .....1.75

MONTHLY Law Magazine and Political Review. Vols. 2, 4, 5, 7. Demy 8vo., cloth. London. 1838-1840...4.00

MONTPETIT, A. N. Les Poissons d'Eau Douce du Canada. With numerous colored and other illustrations. Montreal. 1897. Paper..3.00. Cloth..4.00

MONTREAL. Reports of the Accounts of the Corporation of the City of. 1870. Demy 8vo., half calf. Montreal. 35

MOORE, REV. G. C., J.P. Bigotry Demolished, the Close Communion Baptists Refuted, Examples Exemplified and Christian Union Vindicated. Crown 8vo., cloth. Toronto. 1880..35

MOORE, S. Poems. Crown 8vo., cloth. Montreal. 1887. .....1.00

MORFORD'S Short-Trip Guide to America, United States and Dominion of Canada. With map. New York. 1872. 35

MORGAN, HENRY J. Sketches of Celebrated Canadians, and Persons Connected with Canada. Quebec. 1862. .....1.50

MORGAN, H. J. The Canadian Parliamentary Companion. 32mo., cloth. Montreal. 1873. 50

MORGAN, HENRY J. The Dominion Annual Register and Review. 1878 to 1886. 8 vols. Montreal, Ottawa, Toronto. 6.00
1878, 1880-81, 1882, 1883, 1885, 1886. Each 50

MORGAN, MARY. Gowan Lea, Poems and Translations. 16mo., cloth. Montreal. 1887. 50

MORRIS, HON. ALEX. Nova Britannia; or, Our New Canadian Dominion Foreshadowed. Being a series of lectures, speeches and addresses. Toronto. 1884. 50

MORRIS. THE HON. ALEXANDER. The Treaties of Canada with the Indians of Manitoba and the North-West Territories. Toronto. 1880. .....1.50

MORSE, JEDIDIAH. The American Geography, or, A View of the Present Situation of the United States of America. With numerous maps. Calf. London. 1794. .....2.00

MOTHER Goose's Nursery Rhymes and Fairy Tales. With four hundred colored and other illustrations. London. 1.00

MOUNTAIN, A. W. Memoir of George Jehoshaphat Mountain, late Bishop of Quebec. With portrait. Montreal. 1866. .....1.00

MUCHALL, M. E. Step by Step; or, the Shadow on a Canadian Home. Toronto. 1876. 35

MULDREW, W. H. Sylvan Ontario. A Guide to Our Native Trees and Shrubs. Illustrated with 131 leaf-drawings. Demy 8vo., cloth. Toronto. 1901. 50

MULVANY, C. P. Toronto, Past and Present. Illustrated. Crown 8vo., cloth. Toronto. 1884. 75

MURDOCH, BEAMISH. A History of Nova Scotia, or, Acadie. 3 vols. Demy 8vo., cloth. Halifax. 1865-67.12.50

MURRAY, HON. AMELIA M. Letters from the United States, Cuba and Canada. New York. 1856. 75

MURRAY, HON. C. A. The Prairie Bird. With illustrations. Fcap. 8vo., cloth. London. 1893. 75

McCAUL, REV. JOHN. Britanno-Roman Inscriptions. Illustrated. Toronto. 1863. .....2.00

MAC COOL, EVAN. The English Poetical Works of. With a biographical sketch of the author. By A. Mackenzie, F.R.S.S. With portrait. Crown 8vo., cloth. Toronto. 1883. 50

MAC COOL, MARY J. Bide a Wee, and other poems. 16mo., cloth. Buffalo. 1880. 50

McCULLOCH, J. R. A Dictionary of Commerce and Commercial Navigation. With maps. Demy 8vo., calf. London. 1832. 50

McDOUGALL, JOHN. Pathfinding on Plain and Prairie. Stirring Scenes of Life in the Canadian North-West. With illustrations. Toronto. 1898..1.00

McKENZIE, W. P. Voices and Undertones in song and poem. New York. 1889. 75

McLELLAN, J. A., and T. Kirkland. Examination Papers in Arithmetic. Toronto. 1877. 25

McLENNAN, WILLIAM. In Old France and New. Illustrated. 16mo., cloth. New York. 1900. .....1.25

McMURRAY, THOMAS. Temperance Lectures. With autobiography. Portrait. Crown 8vo cloth Toronto. 1873. 50

NAPOLEON BUONAPARTE. Historic Doubts Relative to. Fourth edition. From the eleventh London edition. With a postcript. 18mo., cloth. Boston. 1853. 50

NAUTICAL Magazine. March-August, 1832. Alphabetical Chronology. England and Wales delineated. Bound in one volume. Half roan. 35

NEALE, REV. W. H., M.A. The Different Dispensations of the True Religion, Patriarchal, Levitical and Christian, considered. Demy 8vo., cloth. London. 1843. 50

NECESSITY and Contrivance; or, Food, Clothing and Shelter. With illustrations. 24mo., half roan. London. .....

NETTLE, R. The Salmon Fisheries of the St. Lawrence and its tributaries. Montreal. 1857. 75

NEUMAN and Baretti's Dictionary of the Spanish and English Languages. English and Spanish. Sheep. Boston. 1831. 35

NEWSPAPER Directory, Geo. P. Rowell & Co.'s American. 1883. 1884. 1888. 1890. 12mo., cloth. New York. Each 50

NEW Testament. 16mo., sheep...15

NIAGARA Historical Society. Centennial Poem. Curzon. Fort Niagara, N.Y. Bull. Slave Rescue in Niagara. Carnochan. Niagara. 1897. 25

NIAGARA Historical Society. Memorial to U. E. Loyalists. Coyne. History taught by Museums. Boyle. Battle of Queenston Heights. Currie. Monuments. Carnochan. With frontispiece. Crown 8vo., paper. Niagara-on-the-Lake. 1898. 25

NICHOLSON, HENRY ALLEYNE, Esq., M.D. Report upon the Palaeontology of the Province of Ontario. With numerous plates and illustrations. Royal 8vo., cloth. Toronto. 1875. ....1.00

NORTHERN Lakes of Canada. The. The Niagara River and Toronto. The Lakes of Muskoka, Lake Nipissing, Georgian Bay, Great Manitoulin Channel, Mackinac, Sault Ste. Marie, Lake Superior. With sectional maps of the lakes and illustrations. Second edition. Edited by Barlow Cumberland. Crown 8vo., cloth. Toronto. 50

NORTH-WEST Mounted Police Force. Report of the Commissioner, 1885. Royal 8vo., sheep. Ottawa. 1886. 50

OATES, G. Tables of Sterling Exchange. Montreal. 1875. .....1.00

OEHLSCHLAGER, J.C. Pronouncing German Dictionary. Second edition. 24mo., half roan. Philadelphia.25

O'HAGAN, THOMAS. A Gate of Flowers and other Poems. Toronto. 1887. 50

OLIVER, REV. GEO. History of Freemasonry, from the year 1829 to 1841. A Mirror for the Johannite Masons. The Star in the East. 3 vols. in 1. Demy 8vo., sheep. New York. 1855. 50

OMOND, GEORGE W. T. The Lord Advocates of Scotland. From the close of the Fifteenth Century to the Passing of the Reform Bill. 2 vols. Demy 8vo., cloth. Edinburgh. 1883.....7.00

ONTARIO Agricultural College. Tenth Annual Report of the, and Experimental Farm. 1884. With frontispiece and plan. Royal 8vo., cloth. Toronto. 1885. 50

ONTARIO Agricultural Commission. Report of the Commissioners. With numerous illustrations. 5 vols. Royal 8vo., half roan. Toronto. 1881...4.00

ONTARIO Agricultural Commission. Report of the Commissioners. With map and numerous illustrations. Appendices C. to S. Royal 8vo., half roan. Toronto. 1881. Each.....50

ONTARIO Boundaries. Arguments of Counsel before Her Majesty's Privy Council; Counsel for Ontario being Hon. Sir Oliver Mowat, Q.C., and others; Counsel for Manitoba, J. A. Miller, Q.C., and D'Alton McCarthy, Q.C.; Counsel for the Dominion, Mr. Christopher Robinson, Q.C., and (the present) Mr. Justice MacMahon; with map; edited by J. P. Macdonald....1.00

ONTARIO Directory, Lovell's Province of, for 1871. Royal 8vo., boards. Montreal. 50

ONTARIO Gazetteer and Business Directory. 1884-5. 1886-7. 1888-9. Demy 8vo., boards. Toronto. Each.50

ONTARIO Gazetteer and Directory, including the Province of British Columbia, Manitoba and the North-west Territories, also the City of Montreal, P.Q. 1892-93. Demy 8vo., boards. Toronto. 50

ONTARIO Gazetteer and Directory, Province of, including the City of Montreal, P.Q. 1895. Demy 8vo., boards. Toronto. 50

ONTARIO, Lovell's Business and Professional Directory of the Province of, for 1882. Demy 8vo, boards. Montreal. 50

ONTARIO, Peel and York, the Union Publishing Co.'s Farmers' and Business Directory, for the Counties of. 1884-5. Demy 8vo., boards. Ingersoll. 50

O'SULLIVAN, D. A. Manual of Government in Canada, or the Principles and Institutions of our Federal and Provincial Constitutions. Second edition. 1887. Cloth, 3.25. Half-calf...4.00

OVERMAN, F. A Treatise on Metallurgy. Demy 8vo., cloth. New York. 1855. 50

OWEN, E. A. Pioneer Sketches of Long Point Settlement, or Norfolk's Foundation Builders and their Family Genealogies. With numerous portraits and illustrations. Toronto. 1898..5.00

OXFORD. By-laws of the Municipal Council of the County of. Crown 8vo., half roan. Woodstock. 1879..50

OXFORD. Council Proceedings, 1869-1876. Crown 8vo., half roan. Ingersoll. Woodstock. 50

OXFORD, County of. Fisher & Taylor's Gazeteer and General Directory. 1874-5. Demy 8vo., boards. Toronto. 50

OXFORD University Statutes. Translated by G. R. M. Ward. With frontispiece. 2 vols. Calf. London. 1845-1851. .....1.25

PAGE, DAVID. Advanced Text-Book of Physical Geography. Second and enlarged edition. Fcap. 8vo., cloth. Edinburgh. 1873. 50

PAGNUELO, S. Etudes Historiques et Légales sur le Liberté Religieuse en Canada. Montréal. 1872. .....1.25

PARKER, GILBERT. Mrs. Falchion. Fourth edition. Crown 8vo., cloth. London. 1896. 75

PARKER, GILBERT. The Seats of the Mighty. With a map and eleven illustrations. London. 1896. .....1.00

PARLIAMENTARY Abstracts; containing the Substance of all important papers laid before the Two Houses of Parliament during the session of 1826. Royal 8vo., boards. London. 1827. ....1.00

PARLIAMENTARY Debates in England. A Collection of the, from the Year 1668 to the Present Time, 1741. 21 vols. Calf. London. Short volume 18 .....8.00

PARLIAMENTARY History and Review; containing Reports of the Proceedings of the two Houses of Parliament during the session of 1826: 7 Geo. 4. With critical remarks on the principal measures of the session. Royal 8vo., boards. London. 1826..1.00

PATENTS, List of Canadian. 1824 to 1872. Demy 8vo., half calf.....2.00

PATENTS of Canada. From 1824 to 1855. 2 vols. Royal 8vo., cloth. Toronto. 1860-65. .....4.00

PATTERSON, REV. GEORGE, D.D. Sable Island its History and Phenomena. Montreal. 1894. .....1.00

PEACOCK, E. R. Canada. A Descriptive Text Book. With numerous illustrations. Crown 8vo. Toronto. 1900. 25

PENN, WILLIAM. No Cross, No Crown: a discourse. In two parts. Fcap. 8vo, calf. London. 1801.....50

PENNINGTON, MYLES. Railways and Other Ways. Being Reminiscences of Canal and Railway Life during a Period of Sixty-seven Years; with Characteristic Sketches. With numerous portraits and illustrations. Toronto. 1894. .....2.50

PERSONNEL of the Senate and House of Commons. Eighth Parliament of Canada elected June 23, 1896. Portraits and biographies of the Members. Montreal. 1898. .....1.50

PETTINGILL'S Newspaper Directory and Advertiser's Hand-book for 1877. New York. 25

PHILLIPPO, JAMES M. The United States and Cuba. Crown 8vo., half calf. London. 1857. .....1.25

PICKEN, ANDREW. The Canadas, as they at present commend themselves to the enterprise of Emigrants, Colonists, and Capitalists. Comprehending a variety of Topographical Reports concerning the quality of the Land, etc., in different Districts; and the fullest General Information; Com-

piled and condensed from Original Documents furnished by John Galt, Esq., late of the Canada Company, and now of the British American Land Association, and other authentic sources. With a map. 18mo., cloth. London. 1832. .....1.50

PLUTARCH. Translated by J. Langhorne, D.D., and W. Langhorne, M.A. Vol. 2. With portraits. 24mo., cloth. London. 1831. 25

POE, EDGAR. The Fall of the House of Usher, and other tales and prose writings. London. 50

POLITICAL Appointments and Elections in the Province of Canada, from 1841 to 1865. Edited by J. O. Cote. Demy 8vo., cloth. Ottawa. 1866..2.00

POLITICAL Appointments, Parliaments and the Judical Bench in the Dominion of Canada, 1867 to 1895. Edited by N. Omer Cote. Demy 8vo., cloth. Ottawa. 1896. .....1.00

POPE, Joseph. Confederation Documents, hitherto unpublished, bearing on the British North America Act. Index. 332 pages. 1895. Cloth....2.50

POPULAR Educator. A Complete Encyclopædia. With numerous illustrations. Vols. 3, 4. London. 2.25

PREMIER Cardinal Canadien, Le. Souvenir de 1886. Quebec. 75

PRICE, J. M. Tables Exhibiting the Present Worth of 3-7 per cent. Government or State Stocks. 4to., half roan. New York. 1855.....75

PRIESTLEY, JOSEPH. Tracts in Controversy with Bishop Horsley. Demy 8vo., cloth. London. 1815....50

PRISON and Reformatory System of Ontario. Report of the Commissioners appointed to enquire into the. Royal 8vo., half roan. Toronto. 1891.....50

PROCEEDINGS and Transactions of the Royal Society of Canada. With plates, plans and maps. 12 vols. 4to, cloth. Montreal. Ottawa. 1882-1894. Each 3.00

PROTESTANT Landmarks. The History of the House of Orange; William and Mary, with a Sketch of the Orange Institution to the Present Day. Illustrated. Crown 8vo., leather. Toronto. 1876. 50

PSALTER, The, with the Canticles and Hymns of the Church, pointed for chanting. Edited by the Rev. Sir F. A. G. Ouseley and E. G. Monk. 24mo., cloth 25

PUTNAM, GEO. HAVEN. The Question of Copyright, a summary of the Copyright Laws at present in force in the chief Countries of the World. Crown 8vo., cloth. New York. 1891.1.00

QUEBEC Harbour Works and the Esquimalt Graving Dock. Report of the Select Standing Committee on Privileges and Elections relative to certain Statements and Charges made in Connection with the Tenders and Contracts respecting the. Royal 8vo., roan limp. Ottawa. 1891. 75

QUEBEC, Lovell's Business and Professional Directory of the Province of, for 1890-91. Demy 8vo., boards. Montreal. 50

QUEBEC, Rules and Regulations of the Legislative Assembly of the Province of. An Act for the Union of Canada, Nova Scotia and New Brunswick. 2 vols. in 1, 16mo., cloth. Levis. 1875-76. 50

QUEBEC Winter Carnival, A Short Account of Ye, holden in 1894. Compiled and edited by G. M. Fairchild, jr. Demy 8vo., cloth. Quebec. 1894. 75

RAILROAD Jubilee, The. An Account of the Celebration commemorative of the opening of Railroad Communication between Boston and Canada. Sept. 17, 18 and 19, 1851. With map. Royal 8vo., cloth. Boston. 1852. .....1.25

RAMSAY, ANDREW. Muriel, the Foundling, and other original poems. With illustrations. Crown 8vo., cloth. Toronto. 1886. 50

RAMSAY, J. R. Win-on-ah: or, the Forest Light, and other poems. Fcap. 8vo., cloth. Toronto. 1869.....50

RANKE'S Civil Wars and Monarchy in France. No title page 35

RAPIN. The History of England as well Ecclesiastical as Civil. By Mr. De Rapin Thoyras. Done into English from the French with notes. By N. Tindal. Continued from the Revolution to the Accession of King George 2. By N. Tindal. Illustrated with Heads of the Kings, Queens, and several eminent persons; also with maps, medals, and other copper-plates. 27 vols. Crown 8vo., half calf. London. 1728-1746. Binding broken.10.00

RATTRAY, W. J., B.A. The Scot in British North America. With portraits. 4 vols. Demy 8vo., cloth. Toronto. 1880. .....5.00

READ, D. B. The Canadian Rebellion of 1837. With portraits. Crown 8vo., cloth. Toronto. 1896. .....2.50

READ, D. B. The Life and Times of Gen. John Graves Simcoe, Commander of the "Queen's Rangers" during the Revolutionary War and first Governor of Upper Canada, together with Some Account of Major André and Capt. Brant. With steel and wood portraits. Crown 8vo., cloth. Toronto. 1890. .....3.00

READ, DAVID B. The Lives of the Judges of Upper Canada and Ontario, from 1791 to the present time. With steel frontispiece. Crown 8vo., cloth. Toronto. 1888. .....2.00

READINGS for a Month preparatory to Confirmation; compiled from the works of writers of the early and of the English Church. Fcap. 8vo., cloth, New York. 1856. 25

RECOLLECTIONS of a Visit to Great Britain and Ireland in the Summer of 1862. Crown 8vo., cloth. Quebec. 1863. 75

REIGN of Lust, The. By the Duke of Oatmeal. Condensed and entirely rewritten by Amos Goth, M.A. 24mo., cloth. Boston. 1895. .....1.00

REINSCH, PAUL S. World Politics at the end of the Nineteenth Century as influenced by the Oriental Situation. Crown 8vo., cloth. New York. 1900. .....1.25

REPORT Annual, of the Department of Agriculture for the Province of Ontario. 1892. Illustrated. Toronto. 1893. .....1.00

REPORT from the Committee of Secrecy. Folio. boards. 1793. 75

REPORT of the Select Committee to which was referred the Message of His Excellency the Lieutenant-Governor, communicating the copy of a Petition of Charles Duncombe, Esq., to the British House of Commons and other documents. Folio. Toronto. 1837...1.25

REVIEW of Historical Publications Relating to Canada. Edited by George M. Wrong, M.A., and H. H. Langton, B.A. Volume 3. Publications of the year 1898. Royal 8vo., paper. Toronto. 1899. ....1.00

RICH, ANTHONY. A Dictionary of Roman and Greek Antiquities, with nearly 2,000 engravings on wood. London. 1873. .....1.25

RICHARDSON, MAJOR. Movements of the British Legion, with strictures on the course of conduct pursued by Lieutenant-General Evans. Second edition. With plates. Crown 8vo., half roan. London. 1837. Frontispiece damaged 1.50

RICHARDSON, MAJOR. Wacousta: or, The Prophecy. An Indian tale. 16mo., cloth. New York. 1888...1.25

RIGGS, E. A Manual of the Chaldee Language; containing a Chaldee Grammar. A Christomathy and a Vocabulary. Demy 8vo., boards. Boston, 1832. 25

ROAF, REV. JOHN. Lectures on the Millennium. Toronto. 1844. ...35

ROBERT-HOUDIN. Card-Sharping Exposed. Translated and edited, with notes, by Professor Hoffman. With illustrations. Crown 8vo., cloth. London. 75

ROBERTS, Lord of Kandahar. Forty-One Years in India. From Subaltern to Commander-in-Chief. With 40 illustrations. Demy 8vo., cloth. Lond. 2.25

ROBERTSON, Landmarks of Toronto. A collection of Historical Sketches of the old Town of York from 1792 until 1833, and of Toronto from 1834 to 1895, also nearly two hundred engravings of old houses, familiar faces and historic places, with maps and schedules connected with the local history of York and Toronto. Vol. 2. Crown 8vo., cloth. Toronto. 1896..2.00

ROGERS, R. V., Q.C. Law and Medical Men. A concise exposition of the law relating to Medical Men. 1884. Cloth. 1.50. Half-calf 2.00

ROGERS, R. Vashan, Q.C. Law of the Road, or the Wrongs and Rights of a Traveller by Rail, Stage and Boat. Cloth 1.00

ROSCHER, WILLIAM. Principles of Political Economy. With additional chapters furnished by the author for the first English and American edition, on Paper Money, International Trade, and the Protective System; and a preliminary Essay on the Historical Method in Political

Economy. By L. Wolowski. The whole translated by John J. Lalor. 2 vols. Med. 8vo., cloth. Chicago. 1882. .....6.00

ROSENTHAL, RICHARD S. The Meisterschaft System. A Short and practical method of acquiring complete fluency of speech in the German language. In fifteen parts in case. 12mo. Boston. 2.50

ROSS, A. M. Memoirs of a Reformer. 1832-1892. With portrait. Toronto. 1893. 75

ROSS, ALEXANDER MILTON, M.D. The Birds of Canada, with descriptions of their plumage, habits, food, song, nests, eggs, times of arrival and departure. Illustrated. Fcap. 8vo., cloth. Toronto. 1872. .....1.00

ROSS, GEO. W. The Schools of England and Germany. Fcap. 8vo., cloth. Toronto. 1894 75

ROWSELL'S City of Toronto and County of York Directory, for 1850-1. Toronto. 1850. .....1.25

RULES and Regulations of the Legislative Assembly of the Province of Quebec. 24mo., cloth. Levis. 1875. 50

RULES, Orders, and Forms of Proceeding of the House of Commons of Canada. 16mo. Ottawa. 1880. 25

RULES, Orders and Forms of Proceeding of the Legislative Assembly of Ontario. 24mo., cloth. Ottawa. 1868. Toronto. 1876. Each 25

RUSSELL, W. HOWARD, LL.D. Canada: Defences, Condition and Resources. Crown 8vo., cloth. Boston. 1865. .....1.25

RUSSELL, W. H. The War, from the Landing at Gallipoli to the death of Lord Raglan. London. 1855.....35

SALLUSTII Crispi Opera. Post 8vo., sheep. Philadelphia. 1814. 25

SALM-SALM, Princess Felix. Ten Years of My Life. With portrait. Crown 8vo., cloth. Detroit. 1877....50

SANDHAM, ALFRED. Ville-Marie, or, Sketches of Montreal, Past and Present. With numerous engravings. Montreal. 1870 .....2.00

SANSUM, O. B. Interest and Exchange Tables. Montreal. 1857. ...50

SCADDING, HENRY. Toronto of Old: Collections and Recollections illustrative of the Early Settlement and Social Life of the Capital of Ontario. Toronto. 1873. .....2.00

SCADDING, REV. HENRY, and John Charles Dent. Toronto: Past and Present—Historical and Descriptive. With numerous plates. Toronto. 1884. .....5.00

SCHAUERMANN, F. L. Theory and Analysis of Ornament applied to the work of Elementary and Technical Schools. With 733 diagrams and illustrations. London. 1892. .....1.50

SCHREVELIUS' Greek Lexicon, translated into English. Edited by the Rev. J. R. Major. London. 1847.....50

SCOTLAND, Slater's Royal National Commercial Directory of. With a map. Royal 8vo., cloth. Manchester. 1882. 1.25

SCOTT, R. The History of England during the Reign of George 3. Designed as a continuation of Hume and Smollett. 4 vols. Demy 8vo., cloth. London. 1824. .....3.00

SCOTT, SIR WALTER, Bart. A Descriptive Account of the Portraits, Busts, Published Writings, and Manuscripts of. Collected and exhibited at Edinburgh on Occasion of the Scott Centenary in 1871. Illustrated with 32 portraits and numerous facsimiles. 4to., cloth. Edinburgh. 1874. .....1.50

SCOTT, SIR WALTER. The Life of Napoleon Buonaparte, Emperor of the French. With a preliminary view of the French Revolution. 9 vols. 18mo., half calf. Edinburgh. 1827. ....4.50

SCOTTISH Poor Laws, The. Examination of their policy, history and practical action. By Scotus. Demy 8vo., cloth. Edinburgh. 1870. 50

SELECTA Marci Tullii Ciceronis Opera. 32mo. Lugduni. 1872.....25

SENATE of Canada, Rules, Orders and Forms of Proceeding of the. 24mo., cloth. Ottawa. 1876. 25

SENATORS of Canada. 1893. Demy 8vo., cloth. 25

SEYMOUR, J. C. An Exposition of Ezekiel's Vision of the River of Life. 32mo., cloth. London. 1869. 25

SHAHGUHNAHSHE Ahnuhmeähwine Muzzeneëgun. Ojibwag anwawaud azheïhnekenoo-tahbeëgahdag. Ojibway prayer book. Post 8vo., sheep. Toronto. 1853. .....2.00

SHELDON, C. M. In His Steps. "What Would Jesus Do." London..30

SHORTER, C. Victorian Literature. Sixty Years of Books and Bookmen. London. 1898. 65

SIMA, C. The Mission of Love; Lost; and other poems, and songs and valentines. Toronto. 1882. 50

SIMCOE District Municipal Council, Minutes of the. 1843 to 1847, inclusive. Crown 8vo., half roan. Barrie. 1895. 50

SIMPSON, JOHN. Quick Fruit Culture: New Methods for Gardens, great or small. With numerous illustrations. Crown 8vo., cloth. Sheffield. 1900. .....2.00

SIMPSON, ROBERT. Dr. Goldsmith's Abridgment of the History of England. Sixteenth edition. Fcap. 8vo., roan. Edinburgh. 1845.....25

SINCLAIR, Judge. Liquor License Act. Being a full and careful annotation of the Ontario Statutes respecting the keeping and selling of intoxicating liquors, including Notes of Cases on the Temperance Act of 1864; the Canada Temperance Act, 1878; and decisions regarding the duties and liabilities of innkeepers and license-holders generally, and the duties and powers of all officers charged with the administration and enforcement of the licensing laws, with an Appendix of Forms. 1891. Cloth 2.00

SMITH, C. J. Synonyms and Antonyms. London. 1884. 50

SMITH, E. M. Aneroestes the Gaul. A fragment of the Second Punic War. Crown 8vo., cloth. London. 1898..50

SMITH, J. HAMBLIN. Elementary Algebra. With appendix. By A. Baker. 12mo., cloth. Toronto. 1879..25

SMITH, LYMAN C. Mabel Gray and other poems. Toronto. 1896...50

SMITH, THOMAS. Essay on the Theory of Money and Exchange. Crown 8vo., boards. London. 1807.35

SMITH, T. B. Backward Glances. Halifax. 1898. Paper. 50

SMITH, W., LL.D. A New Classical Dictionary of Greek and Roman Biography, Mythology and Geography. By Charles Anthon, LL.D. Royal 8vo. sheep. New York. 2.00

SMITH, W. H. Smith's Canadian Gazetteer. With plates. Crown 8vo., cloth. Toronto. 1846.....1.25. With map, no plates. 1.00

SMITH'S Interest Tables at 5, 6, 7, 8, 10 and 12 per cent. per annum. Demy 8vo., cloth. Detroit. 50

SMOLLETT, T., M.D. A Complete History of England. 16 vols. Calf. London. 1758-1765. No plates....3.00

SOMERS, R. The Scotch Banks and System of Issue. Edinburgh. 1873.50

SOMERVILLE, ALEXANDER. Conservative Science of Nations. Being the first Complete Narrative of Somerville's Diligent Life in the Service of Public Safety in Britain. Demy 8vo., cloth. Montreal. 1860. 75

SOMERVILLE, ALEXANDER. Free Trade and the League. The Whistler at the Plough. With steel plate. 3 vols. Crown 8vo., half calf. London. 1852-1853. .....3.00

SOULE, RICHARD. A Dictionary of English Synonyms and Synonymous or Parallel Expressions. New edition, revised and enlarged by George H. Howison, LL.D. Crown 8vo., cloth. London. 1895. .....2.00

SPENCE, NELLIE. Topical Studies in Canadian History. Fcap. 8vo., cloth. Toronto. 1897. 35

SPENCER, HERBERT. Philosophy of Style: An essay. 24mo., cloth. New York. 1876. 25

SPRAGUE, MISS E. An Earnest Trifler. Toronto. 1880. 25

STANLEY, HENRY M. In Darkest Africa, or, the Quest, Rescue, and Retreat of Emin, Governor of Equatoria. With two steel engravings, and one hundred and fifty illustrations and maps. 2 vols. Demy 8vo., full morocco. New York. 1890. .....3.50

STANLEY, HENRY M. Through the Dark Continent, or the Sources of the Nile, around the Great Lakes of Equatorial Africa, and down the Livingstone River to the Atlantic Ocean. Maps and illustrations. 2 vols. in 1. Demy 8vo., sheep. Toronto. 1878. .....2.00

STARKE, R. G. The Lord of Lanoraie. A Canadian Legend. With plates. Montreal. 1898. .....1.00

STATEMAN'S Year Book, The. Statistical and Historical Annual of the States of the World for the year 1892. Crown 8vo., cloth. London.75

STATISTICAL Year Book of Canada for 1889. Ottawa. 1890. 50

STATISTICAL Year-book of Canada, The, for 1890. Sixth year of issue. Demy 8vo., cloth. Ottawa. 1891. 50

ST. CLAIR, LIEUT.-COL. A Soldiers Recollections of the West Indies and America, with a narrative of the expedition to the Island of Walcheren. With plates and illustrations. 2 vols. Crown 8vo., boards, uncut. London. 1834. .....2.00

STEEVE, C. A. Alphabetical Index of New Brunswick Statutes from Consolidated Statutes down to and including 1890. 1891. Paper, 1.00. Half-calf 1.50

STEPHENS, W. A. Hamilton; and other Poems and Lectures. Fcap. 8vo., cloth. Toronto. 1871. .....1.00

STEVENSON, Rev. JOSEPH. Chronicon Monasterii de Abingdon. With frontispiece. Vol. 1. Royal 8vo., half ban. London. 1858. 75

STEWART, DUGALD. Elements of the Philosophy of the Human Mind. By the Rev. G. N. Wright. London. 1843. ... .50

STEWART Missions, The; a series of Letters and Journals, calculated to exhibit to British Christians the Spiritual destitution of the emigrants settled in the remote parts of Upper Canada. A brief memoir of the late Hon. and Rt. Rev. Chas. James Stewart, Lord Bishop of Quebec. Edited by the Rev. W. J. D. Waddilove. With maps. Fcap. 8vo., cloth. 1.50

STOCK Exchange Year Book, The. By Thomas Skinner. 1900. Crown 8vo., cloth. London. 5.00

STOCKTON, A. A. The Monroe Doctrine and other addresses. St. John, N.B. 1.25

STUART, JAMES. Three Years in North America. 2 vols. Calf. Edinburgh. 1833. .....2.25

STUBBS, WILLIAM. The Constitutional History of England, in its origin and development. Vol. 1. Crown 8vo., cloth. Oxford. 1897. .....3.00

STUDIES of Man. By a Japanese. 16mo., cloth. London. 1874. 50

SULLIVAN, E. Rambles and Scrambles in North and South America. London. 1852. 90

SUNNY-EYED TIM, the Observant Little Boy. Illustrated. Cloth.....25

SUSIE D. Maple Leaves. London. 1871. 35

SWAN, ANNIE S. Elizabeth Glen, M.B. The Experiences of a Lady Doctor. With illustrations. Toronto. 1895. .....1.00

SWAN, ANNIE S. Mrs. Keith Hamilton, M.B. With illustrations. Toronto. 1897. .....1.00

SWEDENBORG, EMANUEL. Angelic Wisdom concerning Divine Providence. 24mo., cloth. Boston. 30

TABLES of Wages. Showing the earnings for any number of hours, from quarter hour to full time on work ranging from forty-five hours to sixty hours per week, at from half dollar to forty dollars per week. By J. S. Finch. Folio, cloth. Toronto. 1898. .....5.00

TACHE, L. H. A Legal Hand-book and Law List for the Dominion of Canada and a book of Parliamentary and General Information. Demy 8vo., cloth. Toronto. 1888 .....1.00

TACKABURY'S Atlas of the Dominion of Canada. With general descriptions, by T. Sterry Hunt, Robert Bell, A. R. C. Selwyn, and others. Drawn, compiled and edited by J. F. Walling, C.E. Large 4to., half-roan. Montreal. 1875. ....5.00

TALES of the Warrior-Judges. A Sunday Book for Boys. With illustrations. Half calf. London. 1871.....25

TASSE, JOSEPH. Les Canadiens de l'Ouest. 2 vols. Paper. Montreal. 1882. .....1.25

TASWELL-LANGMEAD, Thomas Pitt. English Constitutional History, from the Teutonic Conquest to the present time. Fifth edition, revised throughout, with notes. By Philip A. Ashworth. Crown 8vo., cloth. London. 1896. .....3.75

TATLER, Thos. The Guardian. With notes, and a general index. With plates. Complete in one volume. Crown 8vo., sheep. Philadelphia. 1835. The title page damaged....2.00

TAYLOR, FENNINGS. The Last Three Bishops appointed by the Crown for the Anglican Church of Canada. With steel portraits. Small 4to., cloth. Montreal. 1869. .....1.25

TAYLOR, H. A System of the Creation of Our Globe, of the Planets, and Sun of Our System. Fcap. 8vo., cloth. London, C.W. 1848. 50

TAYLOR, James. Narrative of a Voyage to, and Travels in Upper Canada, with accounts of the customs, character, and dialect of the country, also remarks on emigration, agriculture, etc. Fcap. 8vo., cloth. Hull. 1846. .....1.25

TERRILL, F. W. A Chronology of Montreal and of Canada from A.D. 1752 to A.D. 1893. Montreal. 1893..1.25

THAYERS, M. J. A Wreath of Wild Flowers. Crown 8vo., cloth. Toronto. 1877. 50

THESAURI Linguae Latinae compendiarii. 4to., old calf. Title page missing 50

THESAURUS Linguae Latinae. 3 vols. Folio, calf. Parisiis. 1543..25.00

THOMPSON, DAVID. History of the Late War between Great Britain and the United States of America: With a retrospective view of the causes from whence it originated; collected from the most authentic sources. To which is added an appendix, containing public documents, &c., relating to the subject. Fcap. 8vo., half morocco. Niagara, U.C. 1832.15.00

THOMPSON, MRS. J. C. Sketches from Life. Being tales on the ten commandments. Toronto. 1876....50

TOBACCO TALK. By An Old Smoker. Giving the Science of Tobacco. Philadelphia. 1894. 10

TODD, ALPHEUS. On Parliamentary Government in England, its origin, development, and practical operation. Second edition. Vol. 2. Demy 8vo., cloth. London. 1889...7.50

TODD, ALPHEUS. Parliamentary Government in the British Colonies. Crown 8vo., cloth. Boston. 1880...3.00

TOM BROWN at Oxford. Part first. New York. 1860. 25

TOOLEY, SARAH A. The Personal Life of Queen Victoria. Numerous illustrations. Toronto. 1896.....2.00

TORONTO, a Second Consolidation of the By-laws of the City of, from the date of incorporation in 1834, to the 30th September, 1876, inclusive. Royal 8vo., sheep. Toronto. 1876. .....1.00

TORONTO Business and Professional Directory, 1891. Demy 8vo., boards. Ingersoll. 50

TORONTO, By-laws of the City of, collected with a view to convenient reference from the large volume of by-laws. Demy 8vo., calf. Toronto. 1870. 50

TORONTO, By-laws of the City of, from the date of the Incorporation of the City in 1834, to the year 1869 inclusive. Royal 8vo., calf. Toronto. 1870. .....1.00

TORONTO City Directory, The. 1881. 1890. 1896. 1899. Demy. 8vo., half roan. Toronto. Each 50

TORONTO City Directory. 1886. 1888. 1889. 1891. 1893. Demy 8vo. half roan. Toronto. Each 50

TORONTO, Hamilton and London Business and Professional Directory. 1895. 1897. Demy 8vo., half roan. Ingersoll. Each 25

TOUR of H. R. H. The Prince of Wales through British America and The United States. By a British Canadian. With portrait. Montreal. 1860..75

TRADE and Navigation. Tables of the Province of Canada, for the year 1853. Quebec. 1854.....50

TREATISE, A. On the Police and Crimes of the Metropolis. With portrait. Demy 8vo., cloth. London. 1829. .....1.00

TRIAL of Antichrist, The, otherwise the Man of Sin, for High Treason Against the Son of God; tried at the Sessions House of Truth. By the Reverend W. L. S. G. Crown 8vo., cloth. Toronto. 1853. 50

TRINITY UNIVERSITY Year Book. 1898-9. 1900-1901. Volume 5. With portrait. 24mo., cloth. Toronto. 1900. Each 25

TROLLOPE, ANTHONY. North America. 2 vols. in 1. 12mo., cloth. Philadelphia. 1862. .....1.25

TROTTER, THOMAS. Minister of the Presbyterian Church, Antigonish, Nova Scotia. A Treatise on Geology. 18mo., cloth. Pictou, N.S. 1845...1.00

TRUE STORIES from Modern History. New York. 1853. 30

TRYE, C. B. Swelling of the Lower Extremities. 1792. Hull, J. Phlegmatia Dolens. 1800. White, C. Swelling of the Lower Extremities. 1801. Merriman, S. Retroversion of the Womb. 1810. 4 vols. in 1. Crown 8vo., half calf. 50

TUTTLE, C. R. Our North Land. Being a full account of the Canadian North-West and Hudson's Bay Route. Illustrated with maps and engravings. Toronto. 1885. .....1.25

TWELVE Years a Roman Catholic Priest, or, autobiography of the Rev. V. P. Mayerhoffer, M.A. With portrait. Crown 8vo. Toronto, 1877. ..1.00

UNDERHILL, EDWARD BEAN. The West Indies: Their Social and Religious Condition. With frontispiece and vignette. London. 1862...1.25

UNIVERSITIES of Canada, their History and Organization. With an outline of British and American University Systems. Fcap. 8vo., cloth. Toronto. 1896. .....2.00

UPHAM, T. C. Outlines of Imperfect and Disordered Mental Action. 24mo., cloth. New York. 1840.....25

URE, ANDREW, M.D. A Dictionary of Arts, Manufactures and Mines. With nearly 1600 engravings on wood. 2 vols. New York. 1857.....2.00

VAN DUSEN, J. Practical Theology. London. 1867. 35

VOCABULARY Signals, for the use of Her Majesty's Fleet. With colored plate. 4to. London. 1839.....50

VON HOLST, DR. H. The Constitutional and Political History of the United States. 1750-1861. Vols. 1, 2, 3, 5, 6, 7, 8. Med. 8vo., cloth. Chicago. 1877-1892. Each 2.00

VON STEINWEHR, A. The Centennial Gazetteer of the United States. A geographical and statistical encyclopædia. With illustrations. Demy 8vo., sheep. Philadelphia. 1876 ..1.25

VOSGIEN. Dictionnaire Géographie. With maps and plates. Paris. 1826.50

WALKER, J. A Critical Pronouncing Dictionary. With portrait. London. 1834. 50

WARREN, SAMUEL. Passages from the Diary of a Late Physician. London. 60

WARREN, S. Ten Thousand a Year. Frontispiece. London.....1.25

WATKINS, J., LL.D. The Universal Biographical Dictionary. Crown 8vo., tree calf. London. 1821. 50

WATKIN, SIR E. W., Bart., M.P. Canada and the States. Recollections 1851 to 1886. With maps and portrait. Crown 8vo., cloth. London. 1887..1.25

WATSON, S. J. Index to the Subjects of Debate in the Legislative Assembly of Ontario, 1867-'8-1877. Royal 8vo., cloth. Toronto. 1878...25

WATSON, S. J. Powers of Canadian Parliaments. Treating of Parliaments and Legislatures — Privileges of Parliaments in Upper Canada, Lower Canada, and the late Province of Canada—Federal and Provincial Powers—Disallowance — Limitation of Powers, Federal and Local—Are the Provinces Republics? etc. Cloth..1.00

WAVERLEY NOVELS. The Border Edition. Edited with introductory essays and notes to each novel by Andrew Lang. 250 original etchings by eminent artists. 24 vols. Crown 8vo., cloth. London. 1901. Each.1.50

WEBB, D. An Inquiry into the Beauties of Painting; and into the Merits of the most celebrated Painters, Ancient and Modern. Calf. London. 1760. 35

WEBSTER, DANIEL. The Great Speeches and Orations of, with an Essay on Daniel Webster as a Master of English Style. By Edwin P. Whipple. With steel portrait and vignette. Demy 8vo., cloth. Boston. 1899. .....3.25

WEBSTER, JOHN. The Displaying of Supposed Witchcraft. London. 1677. Part of title missing.....3.00

WEBSTER'S International Dictionary of the English Language being the authentic edition of Webster's Unabridged Dictionary, comprising the issues of 1864, 1879, and 1884, thoroughly revised and much enlarged under the supervision of Noah Porter, D.D., LL.D., with a voluminous appendix to which is added a supplement of twenty-five thousand words and phrases. W. T. Harris, Ph.D., LL.D. Editor in chief. With index, numerous

illustrations, colored plates and portrait. Large 4to, calf. Springfield. 1901. .....13.50

WEIGHTS and Measures Act. Consolidated Orders in Council, and Instructions to Inspectors. 1882. Demy 8vo., Ottawa. 25

WELD, C. R. A Vacation Tour in the United States and Canada. With map. London. 1855. .....1.00

WESSELY, J. E. Pocket Dictionary of the English and French Languages. London. 75

WHATELY, RICHARD. Elements of Logic. Demy 8vo., cloth. London. 1840. 50

WHATELY, RICHARD. Introductory Lectures on Political Economy. Demy 8vo., cloth. London. 1855..50

WHEELER, B. I. Alexander the Great. The Merging of East and West in Universal History. With numerous illustrations and maps. Crown 8vo., cloth. New York. 1900. .....1.50

WHITCOMBE, CHAS. E. A Short History of the Church of England. Fcap. 8vo., cloth. Toronto. 1886....35

WHITE, HENRY. Gold Regions of Canada. Gold: How and Where to Find it! The Explorer's Guide and Manual of Practical instructive directions for Explorers and Miners in the Gold Regions of Canada. Two colored geological maps. 24mo., cloth. Toronto. 1867. 50

WHITMAN, WALT. Specimen Days in America. London. 1887.....50

WHO'S WHO, 1898. Edited by Douglas Sladen. London. 1.00

WHO'S Who, 1900. An Annual Biographical Dictionary. Fifty-second year of issue. Crown 8vo., cloth. London. 1900. .....1.00

WILD, REV. JOSEPH. The Lost Ten Tribes: and 1882. Crown 8vo., cloth. London. 1879. .....1.25

WIEL, A. Venice. The Story of the Nations. With numerous illustrations. New York. 1894.....1.50

WIGHT, R., and G. A. Walker-Arnott. Prodromus Florae Peninsulae Indiae Orientalis. Containing abridged descriptions of the plants found in the Peninsula of British India. Vol. 1. London. 1834. 35

WILKIE, D. Sketches of a Summer Trip to New York and the Canadas. 12mo., cloth. Edinburgh. 1837....1.25

WILKINS, H. A. Wayside Flowers. With a preface by the Rev. W. Stephenson. Crown 8vo. Toronto. 75

WILLIAMS, H. The Steam Navy of England: Past, Present and Future. With portrait. London. 1895.....1.25

WILLIS-BUND, J. W. A Selection of Cases from the State Trials. 1327-1681. 3 vols. Crown 8vo., cloth. Cambridge. 1879-82. .....7.50

WILLOUGHBY, HOWARD. Australian Pictures, drawn with pen and pencil. With a map and 107 illustrations. London. 1886. .....1.25

WILLSON, Arthur L., B.A. Municipal Journal (Canadian). With elaborate copyright index, published in 1891 and 1892. In 1 vol. Cloth, 5.00. Complete in 2 vols. Cloth, 5.00; or, bound in one volume, half-calf..5.00

WILSON, F. A., and A. B. Richards. Britain Redeemed and Canada Preserved. With plates and map. London. 1850. .....1.50

WINGFIELD, ALEX. H. Poems and Songs in Scotch and English. Fcap. 8vo., cloth. Hamilton. 1873.1.00

WITHROW, WILLIAM H. An Abridged History of Canada. Also an Outline History of Canadian Literature. By G. Mercer Adam. Fcap. 8vo., cloth. Toronto. 50

WITHROW, W. H. A Popular History of the Dominion of Canada. With steel portraits, maps, and numerous engravings. Royal 8vo. Boston. 1878. 1.50. 1884. .....2.00

WOOD, REV. JAMES. Dictionary of Quotations from Ancient and Modern English and Foreign Sources. 30,000 references and classified index. Demy 8vo., cloth. London. 1899.....2.00

WOODHULL, VICTORIA C. The Origin, Tendencies and Principles of Government. With portrait. New York. 1871. 75

WOODSTOCK and Lake Erie Railway and Harbour Company's and the Railway Clauses Consolidated Acts of Canada. Roan. Woodstock. 1855...25

WOODSTOCK, Directory of the Town of. 1888. Crown 8vo., boards. Woodstock 25

WOODSTOCK. The Consolidated By-laws of the Town of. 1884. 12mo., half roan. Woodstock. 1885. 25

WOOLSEY, T. D. Communism and Socialism in their history and theory. London. 1879 50

WORLD'S FAIR, The, in Water colors. By C. Graham. 22 colored plates in cloth portfolio. 1893....2.00

YEAR Book and Almanac of Canada for 1873-1874. With map. 2 vols. Ottawa. 1.00

YORK, By-laws of the Municipal Council of the County of, from the date of the inception to the present municipal system, in 1850, to the 3rd February, 1877, inclusive. Demy 8vo., half roan. Toronto. 1877. 50

YORK, COUNTY OF. Gazetteer and Directory for 1870-1, including a full business directory of Toronto. Boards. Toronto. 1870. 35

YORK, Illustrated Historical Atlas of the County of York and the Township of West Gwillimbury and Town of Bradford in the County of Simcoe, Ont. Large 4to., half roan. Toronto. 1878. .....4.00

YOUNG, JOHN. The Letters of Agricola on the Principles of Vegetation and Tillage, written for Nova Scotia, and published first in the Acadian Recorder. Calf. Halifax, N.S. 1822. .....2.25

YOUNG, T. F. Canada, and other Poems. Fcap. 8vo., cloth. Toronto. 1887. 50

AGRICULTURAL College, Seventh Annual Report of the Ontario, and Experimental Farm, for the year 1881. With illustrations. Royal 8vo., cloth. Toronto. 1882. 50

BOARD of Health, Fifth Annual Report of the Provincial, of Ontario, for the year 1886. Royal 8vo., cloth. Toronto. 1887. 50

DE CHABROL-CHAMEANE, E. Bulletin du. Dictionnaire de Legislation Usuelle. 1856. Imp 8vo., half-calf. Paris. 1857 50

DOMINION Short-Horn Herd Book, The, containing the Pedigrees of Short-Horn Cattle, both Imported and American Bred. Chiefly old cattle. 6 vols. Crown 8vo., half morocco. Toronto. 1886-1891. .....12.00

GOLDSMITH, OLIVER. A History of the Earth and Animated Nature. With numerous notes from the works of the most distinguished British and Foreign Naturalists. With numerous colored and other plates and figures. Vol. 1. Royal 8vo., half-calf. Glasgow. 1852. .....1.00

HURLBERT, J. BEAUFORT, Physical Atlas with Coloured Maps, showing the Geographical Distribution of Plants yielding food; climates; flora; soils; regions of summer rains; geological formations and hydrography of the Dominion of Canada. 4to., cloth. 1880 .....2.00

JOHNSON, FRANK. The Village of Merrow, its Past and Present. Crown 8vo., cloth. Montreal. 1876. 75

JOURNAL of Education, The, for Lower Canada. Seventh volume. 1863. With illustrations. 4to., cloth. Montreal 1.25

MACOUN, JOHN. Manitoba and the Great North-West: the Field for Investment; the Home of the Emigrant, being a full and complete History of the Country. Educational and Religious History of Manitoba and the North-West. By George M. Grant. A Story of the Roman Catholic Missions in St. Boniface. By His Grace Archbishop Tache's Secretary. Montana and the Bow River District compared for grazing purposes. By Alexander Begg. Sketch of the rise and progress of Winnipeg. Illustrated with lithographs and engravings, city and town plans and maps. Demy 8vo., sheep. Guelph. 1882 .....2.50

POWIS, WILLIAM. Sinking Fund Tables, and Instalment Tables. With extracts from a paper on Municipal Finances and Accounts. Crown 8vo., full leather. Toronto. 1889.....4.00

PAMPHLETS.

ABSTRACT of Acts in force Respecting Vaccination and Inoculation. 1886. 14 pp. Toronto. 25

ACCIDENT Insurance Company of Canada, the, Almanac for 1880. 32mo. Montreal. 25

ACCOUNT, An, of the Working and Results of the Canadian Pacific Railway Co.'s Experimental Farms. 1884. Crown 8vo. Montreal. 25

ACTE, L', Electoral de Québec, et ses Amendments précédé d'un index alphabétique. 1875. Royal 8vo. Quebec. 1875. 1886. .....Each.25

ACT to amend, "The Patent Act of 1872," and to extend the same to Prince Edward Island. 1875. Crown 8vo. 25

ADDISON, REV. ROBERT. Sermon. History of Mrs. Jean Baptiste Rousseaux. Historic Houses. Evolution of an Historical Room. Niagara Historical Society. No. 5. Crown 8vo. Niagara-on-the-Lake. 1899...25

ADDITIONAL Rules, Orders, and Tariff of Fees for the Division Courts of Ontario. 16 pp. Toronto. 1880..25

ADDRESS delivered by C. C. Van Norman, President Commercial Travellers' Association of Canada at the annual meeting, December 27, 1893, 32mo. 25

AGNOSTICISM, a second lecture on by the Lord Bishop of Ontario, delivered Feb. 24, 1844. Demy 8vo. Ottawa 25

AGRICULTURE and Arts Association, Fiftieth Annual Report of the Ontario. 1895. Royal 8vo. Toronto. 1896. 25

AGRICULTURE and Colonization of the Province of Quebec, Report of the Commissioner of. 1890. Royal 8vo., paper. Quebec. 35

AGRICULTURE, Appendix to the Report of the Minister of. 1879. 1881. Royal 8vo. Ottawa. 1880-1882. Each.25

AGRICULTURE, Report of the Minister for the Dominion of Canada. 1880. 1881. 1892. Royal 8vo., paper. Ottawa. 1881. 1893.....Each.25

ALEXANDER, W. J., Ph. D The Study of Literature. Fcap 8vo. Toronto. 1889. 25

ALGOMA Quarterly. December, June. 1874, 1875. .....Each.25

ALMANAC, John Mills' Canadian Farmer's. 1868. 18mo. London...25

ALMANAC, The Accident Insurance Company of Canada. 1880. 32mo. Montreal. 25

ALMANAC, The Illustrated Family Christian, for the United States. 1854. 1861. With illustrations. 12mo. New York. Each 25

ALMANAC, The Leader and Patriot. 1860. 32mo. Toronto. 25

ALMANAC, The Presbyterian Family. 1854. With illustrations. Crown 8vo. Philadelphia. 25

ALMANAC, The Spectator Canadian Farmer's. 1867. Fcap. 8vo. Hamilton 25

ANCIENT Order of Foresters. Report of Proceedings. 1895. Demy 8vo. Toronto. 15

ANCIENT Order of United Workmen, Constitution and General Laws of the. 24mo. Buffalo. 1896.....25

ANCIENT Order of United Workmen of Montana, Journal of Proceedings of the Grand Lodge. Demy 8vo. Helena. 1895. 25

ANCIENT Order of United Workmen of the Province of Ontario. Constitution, General Laws and Rules of Order. 24mo. St. Thomas. 1894...25

ANNUAIRE de Cercle Catholique de Québec. Année 1878-79. No. 2. Crown 8vo. Quebec. 25

ANNUAL and Encyclopædia of Useful Information, 1896. With portraits. Crown 8vo. Toronto. 25

ANNUAL Report for 1891, Board of Trade, Toronto. 100 pp. 1892.....35

ANNUAL Report of the Inspector of Public Schools of Toronto. 82 pp. Toronto. 1876. 25

A. O. U. W. Constitution and General Laws of the Degree of Honor. 24mo. Omaha. 1896. 25

A. O. U. W., of Ontario. Reports of the Grand Lodge Officers. Crown 8vo. St. Thomas. 1894. Toronto. 1897. Each 25

A. O. U. W., Proceedings of the Nineteenth Annual Session of the Grand Lodge of Ontario, held at Toronto, Feb. 17 and 18, 1897. Crown 8vo. St. Thomas. 35

A. O. U. W. Reports of the Supreme Lodge. 1894-95. Demy 8vo. Buffalo. 1895. 25

ARMSTRONG, J. Laws of Intestacy in the Dominion of Canada. Crown 8vo. Montreal. 1885. .....1.00

ASSIGNMENTS of and Preferences by Insolvent Persons, An Act Respecting. Demy 8vo. 1898. 25

ASSOCIATION Co-operative des Magasins du Canada. Demy 8vo. 1877. 25

ASYLUMS, Prisons etc., Report of the Board of Inspectors of. 1862. Quebec. 1863. 25

AUDITOR-General, Report of the. 1879, 1898. Ottawa. 1880-1899. Each.50

AUSTIN, REV. B. F., M.A. Popular Sins. 116 pp. Toronto. 1880. 25

AUTOBIOGRAPHY of George Tait, a deaf mute, who first gave instruction to the deaf and dumb in the City of Halifax. 32 pp. Halifax, N. S. 1887 25

BAILIFFS of the Province of Quebec, A List of. Demy 8vo. Montreal. 1883. 25

BAILLAIRGE, CHS. Vocabulaire des Homonymes Simples de la Langue Francaise. 24mo. Joliette. 1891...35

BAILLAIRGE, C. P. F. Vocabulary of English Homonyms. 24mo. Quebec. 1891. 35

BARCLAY, JOHN, D.D. The Throne Established by Righteousness. A Discourse preached in St. Andrew's Church, Toronto, on the 24th May, 1863, being the Anniversary of the birthday of Her Most Gracious Majesty Queen Victoria. Crown 8vo., paper. Toronto. 1863. 25

BARREAU du Bas-Canada, Conseil Général du. Rapports officiels. Crown 8vo. Montréal. 1868 25

BASS, CHARLES. Lectures on Canada, illustrating its present position, and shewing forth its Onward Progress, and prediction of its Future Destiny. Crown 8vo. Hamilton. 1863. .50

BATTLE of Sedan, The, with a short description of the events. Crown 8vo. 25

BEATY, Dr. James, Q.C., Ex-Mayor, etc. Civic Relief. Demy 8vo. Toronto. 25

BEAVEN, MRS. Private Devotions and Rules of Conduct for Young Ladies at School, or under private instruction. 32mo., cloth. Toronto. 1845. 25

BEECHER, The Rev. Henry Ward, the Life of; his last sermon and an account of his funeral. Fcap 8vo. Toronto. 1887. 25

BEECHER, Rev. Thomas K. Lecture on the Episcopal Church, by a congregationalist. 8 pp. London, Ont. 1875. 25

BELCHER, A. E. What I know about Commercial Travelling. 149 pp. Toronto. 1883. 25

BELCHER'S Farmer's Almanack for the Province of Nova Scotia. 1894. Fcap 8vo. Halifax. 25

BELL, ROBERT, M.D., The Geographical Distribution of the Forest Trees of Canada. With map. Royal 8vo. Montreal. 1882 50

BELVIDERE, The Summer Resort. With illustrations. Oblong fcap 8vo. Parry Sound. 25

BEMIS, EDWARD W. Municipal Ownership of Gas in the United States. American Economic Association. Med. 8vo. Baltimore. 1891.1.00

BETHUNE, A. N., D.D. A Sermon preached in the Church of St. George the Martyr, Toronto, Nov. 19, 1876, on occasion of the death of the Hon. J. H. Cameron, Q.C. 24mo. Toronto..35

BIGSBY, BERNARD. That Bowl of Punch. 52 pp. Toronto. 1872.....25

BILLS of Exchange, Cheques and Promissory Notes, an act relating to. Royal 8vo. Ottawa. 25

BIRCH Bark Legends of Niagara. Founded on traditions among the Iroquois, or Six Nations. A story of the lunar-bow; (which brilliantly adorns Niagara Falls by moonlight), or, origin of the tottem of the wolf. Dedicated to the Memory of Joinstaga, from whom many legends of the almost forgotten past were obtained by the author Owahyah. With nine curious plates. Fcap 8vo. St. Catharines. 1884. 75

BLUE, ARCHIBALD, Resources and Progress of the Province of Ontario. A paper read November 22, 1887. Fcap. 8vo., paper. Toronto. 1888. 25

BOARD of Trade of the City of Toronto, An Act to amend the several Acts relating to the. Crown 8vo...25

BOTANICAL Society of Canada, Annals of the. Vol. 1. Part 1. Vol. 1. Part 2. From 7th Dec., 1860. to 28th March, 1861. 4to. Kingston.2.00

BOUNDARIES between the Province of Ontario and the Unorganized Territories of the Dominion. Report of the Select Committee on the. Royal 8vo. Ottawa. 1880. 50

BOUNDARIES of the Province of Ontario. Report of Proceedings Before the Arbitrators in the matter of the. At Ottawa, 1st, 2nd, 3rd August, 1878. Royal 8vo., paper. 50

BOUNDARIES of the Province of Ontario, Report of Proceedings Before the Arbitrators, in the Matter of the. Royal 8vo. Toronto. 1880. 50

BOURINOT, JOHN GEORGE. Canada and the United States: an Historical Retrospect. Demy 8vo 50

BOURINOT, J. G. Canada as a Home. Crown 8vo. Toronto. 1882.35

BOURINOT, JOHN G. Federal Government in Canada. Demy 8vo. Baltimore. 1889. .....1.00

BOURINOT, JOHN GEORGE. Local Government in Canada. An historical study. Royal 8vo., paper. Baltimore. 1887 50

BRITISH Church, an outline of the History of the. 32mo. Toronto. 1860. .30

BRITISH North American Boundary Commission. Report on the Geology and Resources, from the Lake of the Woods to the Rocky Mountains. By George Mercer Dawson. With plates and colored maps. Demy 8vo. Montreal. 1875. .....1.25

BROOKE, JOHN. Poems. 88 pp. Toronto. 1882. 50

BROUGH, CHARLES ALLAN. A Guide to the Elections. Crown 8vo. Toronto. 1871. .....1.00

BRUMELL, H. P. Report on the Mining and Mineral Statistics of Canada for 1888. Royal 8vo. Montreal. 1889. 75

BRYCE, P. H.; M. A., M.D. Report on Tuberculosis in Ontario. Demy 8vo. Toronto. 1894. 25

BRYMNER, DOUGLAS. Report on Canadian Archives. 1884. 1886. 1888. 1889. 1894. Royal 8vo., paper. Ottawa. 1885-1895. Each 50

BUDGET Speech by Hon. Sir Charles Tupper, C.B., Minister of Finance, 12 May, 1887. Royal 8vo. Ottawa. 25

BUDGET Speech, Sir Francis Hincks. 1872. Royal 8vo. 25

BUIES, ARTHUR. Le Saguenay et la Vallée du Lac St. Jean. Ouvrage illustré de gravures. Crown 8vo., paper. Québec. 1880. 50

BUIES, ARTHUR. La Valleé de La Metápédia. Ouvrage Historique et Descriptif. With numerous illustrations. Crown 8vo. Quebec. 1896..25

BUREAU of Industries for the Province of Ontario, Annual Report of the. 1893. Royal 8vo. Toronto. 1894. 25

CAIRD, REV. JOHN, M.A. Religion in Common Life. Fcap. 8vo. Toronto. 35

CALENDAR of Trinity University, the, Toronto, for 1899-1900. Demy 8vo. Toronto. 35

CALENDAR, The, of the University of Trinity College, Toronto. 1883-4. 1889. Fcap. 8vo. Each 35

CALL to the Sacred Ministry, The. A Discourse addressed to members of the Church of England. Fcap. 8vo. Cobourg. 1844. 35

CALOMNIATEUR, Un, démasqué par lui-même. Demy 8vo. 25

CAMERON'S, Mr., Views on the Tariff. Demy 8vo., sheet. Toronto, 9th August. 1858. 25

CANADA: a brief outline of the Geographical position, productions, climate, capabilities, educational and municipal institutions. Crown 8vo., paper. Toronto. 1857. 50

CANADA. Customs Act. 1889. Royal 8vo., morocco 35

CANADA First. Principles, Policy and Platform of the Liberal Party. Demy 8vo. 25

CANADA Landed Credit Company, Prospectus of the. Demy 8vo. Toronto. 1859. 35

CANADA Patent Office, Rules, Regulations and forms of the. Crown 8vo. 1872. 25

CANADA. Statistical Abstract and Record. 1886. Crown 8vo. Ottawa....50

CANADA: the Place for the Emigrant, as shewn by speeches delivered by His Excellency, Lord Dufferin, Governor-General, etc., during a tour made in the Summer of 1874. 24 mo. Toronto. 1874. 50

CANADIAN Bar Association, Report of Proceedings of the Preliminary Conference and first meeting of the, held at Montreal, Sept. 15 and 16, 1896. Royal 8vo. Toronto. 1896..25

CANADIAN Gold Fields, Report on the, and the best means of development. With maps. Royal 8vo. Quebec. 1865. 75

CANADIAN History, the One Hundred Prize Questions in, and the Answers of "Hermes" (Henry Miles, Jnr., of Montreal) the winner of the first prize, with an appendix containing notes and comments. Demy 8vo. Montreal. 1880. 75

CANADIAN Life Insurance Companies, Preliminary abstract of the business of. 1890. Royal 8vo. Ottawa. 1891. 25

CANADIAN Order of Odd Fellows. General Laws for the Government of the, in connexion with the Manchester Unity, as adopted by the annual movable committee, held at Toronto, July 7-9, 1852, and revised at Brantford, 1853, and at Kingston, 1854. Fcap., paper. Toronto. 1854. 35

CANADIAN Patent Office, Rules and Forms. 1895. Royal 8vo. 25

CANADIAN Pacific Railway, First Report of the Select Standing Committee on Public Accounts in reference to expenditure on the. With map. Royal 8vo., paper. Ottawa. 1879...35

CANADIAN Pacific Railway Royal Commission, Report of the. Vol. 3. Conclusions. Royal 8vo., paper. Ottawa. 1882. 50

CANADIAN Pacific Railway, Tenders for Works on the, since January, 1879. Royal 8vo., paper. Ottawa. 1880. 25

CANADIAN Press Association, Constitution and By-laws. Journal of proceedings at 36th annual meeting. List of officers and members. Demy 8vo. Brantford. 1894. 35

CANADIAN Society of Civil Engineers. The charter, by-laws and list of members. 1890. Royal 8vo. Montreal. 25

CANADIAN Summer Resort Guide. Illustrated Souvenir and Guide Book. With numerous illustrations. Demy 8vo. Toronto. 1898. 25

CANADIAN Tour, A. A Reprint of Letters from the Special Correspondent of The Times. Small 4to. London. 1886. 50

CANADIAN Year Book, The, for 1901. All about Canada. With portraits. 330 pp. Crown 8vo. 25

CANALS of the State of New-York, Annual Report of the State Engineer and Surveyor. With plan. Demy 8vo. Albany. 1854. 25

CANAL Statistics for season of Navigation, 1890. Royal 8vo. Ottawa..25

CARLYLE, W. A. Report on the Trail Creek Mining District. 4to. Victoria. 1896. 25

CARNOCHAN, JANET. Niagara Library, 1800 to 1820. Early Schools of Niagara. Niagara Historical Society. No. 6. With plates. Crown 8vo. Niagara. 1900. 25

CARNOCHAN, JANET. Niagara One Hundred Years Ago. The Ancient Capital and its Vicinity. Crown 8vo. Welland. 25

CARROLL, REV. JOHN, D.D. Thoughts and Conclusions of a man of years concerning churches and church connection. Fcap. 8vo. Toronto. 1879. 35

CARSWELL, E. The Maple Tree. Illustrated. Fcap 8vo. Toronto. 1896..50

CARTER'S Prince Edward Island Almanac and Miscellaneous Directory 1894. Demy 8vo. Charlottetown...25

CATALOGUE of the Library, Manuscripts, Autograph Letters, Maps and Prints, forming the collection of Gerald E. Hart, Esq., of Montreal. Sold at Boston, April 15-19, 1890. Royal 8vo., paper. Boston. 50

CENTRAL Canada Loan and Savings Co. 14th Annual Report. 1897. Demy 8vo. 25

CHALMERS, R. Preliminary Report on the Surface Geology of New Brunswick. With figures. Royal 8vo. Montreal. 1885. 30

CHAPMAN, W. Gold Mines of Beauce. Accompanied by a topographical map. 24mo. Levis. 1881.25

CHAPMAN, W. Mines d'Or de la Beauce. With map. 24mo. Levis. 1881. 25

CHARTERED Banks of the Dominion of Canada, Returns from the. 1880. Ottawa. Royal 8vo. 25

CHRIST Church: Montreal, as Parish Church and Cathedral. Crown 8vo. Montreal. 1875. 25

CHURCH Chronicle, The. No. 10. Vol. 4. No. 6, Vol. 5. Jan. and Sept. 1867. 25

CHURCH of England in Canada, Authorized Report of the proceedings of the Second Congress of. Held in Toronto, Oct. 14, 1884. Demy 8vo. Hamilton. 1884. 50

CHURCH, THE, is it Visible, or Invisible? 32mo. Toronto. 25

CIRCULAIRE. Ecole de Médecine et de chirurgie de Montreal. Crown 8vo. Montreal. 1872. 25

CIVIL Code of Lower Canada, Analytical Index to the. Royal 8vo. Ottawa. 1867. 25

CIVIL Service List of Canada, The. Royal 8vo. Ottawa. 1886. 25

CLODD, Edward, F.R.A.S. The Childhood of the World. 36 pp. New York. 1884. 25

COLE, J. S., B.A. A Confirmation Tract. Crown 8vo. Toronto. 1879. ..25

COLLEGE des Médecins et Chirurgiens de la Province de Quebec, Statuts règles et réglements du. Demy 8vo. Montréal, 1877. 25

COMING Race, The, or, The New Utopia. Crown 8vo. Toronto. 1871.25

COMMERCE, an Act to Regulate. Crown 8vo. 25

COMMERCIAL Union in North America. Some letters, papers, and speeches. Demy 8vo. Toronto.....35

COMMISSIONER of Crown Lands of Ontario. 1870. Report of the. Toronto. 1871. 25

COMPANIES Incorporated under the Canada Joint Stock Companies Acts, Synopsis of. 1869-1885. Royal 8vo. Ottawa. 25

COMPTES Publics du Canada. 1873. Royal 8vo. Ottawa. 25

COMPTROLLER of the State of New York, Annual Report of the. Crown 8vo. Albany. 1863. 50

CONFERENCE Hill Studies. Report of the Meeting held at Niagara-on-the-Lake. 1888. Crown 8vo. Toronto..25

CONSOLIDATED Public Health Laws. 36 pp. Toronto. 1888.....25

CONSOLIDATION of the Church in Canada, The. 24mo. 25

CONSTITUTION and By-laws of the Canadian Club, with a list of its officers and members. 26 pp. New York. 1887. 50

CONSTITUTION of the General Assembly, District Assemblies, and Local Assemblies of the order of the Knights of Labor of America. 1878-1885. 32mo., paper. 25

CONTROVERTED Elections Act. Royal 8vo. Ottawa. 1874. 25

COPIE, une, des procédés et du rapport final du comité nomme pour la distribution des $50,000 votées pendant la dernière session pour l'achat et la distribution de grains de semence dans la Province. Royal 8vo. Quebec. 1890. 25

COPY, A, of Order in Council authorizing the remission of the balance due by the Municipality of St. John, Island of Orleans, to the Municipal Loan Fund. Royal 8vo. Quebec. 1890. .25

COPYRIGHT Act of 1875, The, Circular of the Department of Agriculture. Demy 8vo. Ottawa. 25

CORRESPONDENCE between the Hon. W. H. Draper and the Hon. R. E. Caron, and the Honbles. L. H. Lafontaine and A. N. Morin. Containing many suppressed letters. Demy 8vo. Montreal. 1846. 75

CORRESPONDENCE relative to the Seizure of British American Vessels in Behrings Sea by the United States authorities in 1886.. With map. Royal 8vo., paper. Ottawa. 1887.....35

COSTE, EUGENE. Observations on Mining Laws and Mining in Canada. Royal 8vo. Montreal. 1885 25

COUNTY Courts, An Act respecting. Royal 8vo. 25

COUNTY of York Law Association, Declaration of Incorporation and By-laws of the. Crown 8vo. Toronto. 1886. 25

CRIMINAL Law, Acts relating to. Royal 8vo. Ottawa. 1880. 1888. 1889. 1890. Each 25

CRIMINAL Law, Statutes relating to. Royal 8vo. Ottawa. 1893. 1894. 1895. Each 25

CRIMINAL Statistics. Appendix to the Report of the Minister of Agriculture. 1896. Royal 8vo., paper. Ottawa. 1897. 25

CRIMINELLE Status concernant la Loi. Royal 8vo. Ottawa. 1893.....25

CROSSKILL, W. H. Prince Edward Island. Garden Province of Canada. Its history, interests, and resources, with information for tourists. With map and numerous illustrations. Crown 8vo. Charlottetown. 1899...35

CROWN Lands in Ontario, Acts, Orders and Regulations respecting. Royal 8vo. Toronto. 1888. 25

CROWN Lands, Report of the Commissioner of the Province of Ontario. 1878. Royal 8vo. Toronto. 1879. 25

CRUIKSHANK, E. Battle of Fort George. Crown 8vo. Niagara. 1896. .25

CRUIKSHANK, LIEUT.-COL. E. Drummond's Winter Campaign. 1813. With plans. Crown 8vo. 25

CRUIKSHANK, ERNEST. Queenston Heights. Lundy's Lane Historical Society. Crown 8vo. Niagara Falls. 1891. 25

CRUIKSHANK, ERNEST. The Battle of Lundy's Lane. With plan. Crown 8vo. 25

CRUIKSHANK, LIEUT.-COLONEL E. The Documentary History of the Campaign upon the Niagara Frontier in the year 1812. Part 4. The Lundy's Lane Historical Society. Crown 8vo. Welland. 75

CRUIKSHANK, ERNEST. The Fight in the Beechwoods. A study in Canadian History. Lundy's Lane Historical Society. With portraits and plan. Crown 8vo. Welland. 1895..25

CURZON, S. A. The Story of Laura Secord. 1813. With portrait. The Lundy's Lane Historical Society. Crown 8vo. 1898. 15

CUSTOMS of Canada, Tariff, etc., Acts respecting the. Demy 8vo., cloth. Ottawa. 25

CUYLER, THEO. L., D.D. The Fight of Faith and the Cost of Character. 32mo. Toronto. 15

DALLAS, A. C. H., C.M. Outlines of Chemico-Hygiene and Medicine; or, the application of chemical results to the preservation of health, and cure of disease. With illustrations. Crown 8vo., paper. Toronto. 1890.....35

DAVIN, NICHOLAS FLOOD. British Versus American Civilization. A lecture. 24mo. Toronto. 1873. 50

DAVIN, NICHOLAS FLOOD. Great Speeches. Demy 8vo., paper. Toronto. 1881. 25

DAVIN, N. F. The Fair Grit, or the Advantages of Coalition. A farce. Fcap 8vo. Toronto. 1876. 39

DAWSON, G. M. Report on Tertiary Lignite Formation, in the vicinity of the forty-ninth Parallel. With illustrations. Royal 8vo. Montreal. 1874. .50

DAWSON, Sir J. William, K.C.M.G., F.R.S. Notes on Prehistoric Man in Egypt. 16 pp. London. 50

DAWSON, S. E. Copyright in Books. An Inquiry into its origin, and an account of the present state of the Law in Canada. Demy 8vo., paper. Montreal. 1882. 50

DAWSON, S. E. Episcopal Elections: Ancient and Modern. A study in ecclesiastical polity. Crown 8vo. Montreal. 1877. 25

DAWSON, S. J. Report on the line of Route between Lake Superior and the Red River Settlement. With map. Royal 8vo. Ottawa. 1869. 75

DE BLAQUIERE, P. B. Copies of Letters, etc., read in the Legislative Council in the Debate upon the Clergy Reserve Bill, January 17, 1840. Crown 8vo. Toronto. 1840. 50

DECLINE and Fall of Keewatin, The; or, the Free-Trade Redskins. A satire. Illustrated by J. W. Bengough. 24mo. Toronto. 1876. 50

DENOVAN, REV. J. Wild Oats. 24mo. Toronto. 1897. 25

DEPARTMENT of Immigration for the Province of Ontario, Report of the. 1895. Royal 8vo. Toronto. 1896. .25

DEPARTMENT of the Interior, Annual Report of the. 1886. Royal 8vo. Ottawa. 1887. 25

DE PEYSTER, J. A. Religious Aspects, etc., of the Thirty Years' War, 1618-1648. Royal 8vo. Lancaster, Pa. .25

DESCRIPTION of the Province of Manitoba. 366 pp. Ottawa. 1893. 50

DESCRIPTIONS of the Townships of the North-West Territories, Dominion of Canada, between the second and third initial meridian, between the third and fourth meridians, west of the fourth and fifth initial meridians. Royal 8vo. Ottawa. 1886. Each 50

DETAILED Statement, A, of the amounts of money paid since the 6th February, 1889, by the Government out of the loan of $3,500,000 on the debt of the Province. Royal 8vo. Quebec. 1890. 25

DEWAR, Edward H. Plain Words for Plain People: An Appeal to the Laymen of Canada on the two letters of Provost Whitaker. 24 pp. Toronto. 1861. 25

DEWART, REV. E. H. Broken Reeds; or, the Heresies of the Plymouth Brethren. Fcap 8vo. Toronto. .25

DILL, T. R. COLQUHOUN. Transfer of Land by Registration of Title. 24mo. London. 1893. 25

DISCLOSURES of Concealed and Increasing Romanism. By a reformer. Demy 8vo. Toronto. 1875. 35

DISCOURS de L'Hon. J. A. Chapleau, M.P., sur l'execution de Louis Riel. Crown 8vo. Ottawa. 1886..25

DIVISION Courts' Amendment Act, 1889. Crown 8vo. 25

DIVISION COURTS, An Act respecting the. Royal 8vo. Quebec. 1859...25

DIVISION Courts, Annual Report of the Inspector of, for the Province of Ontario. 1888. 1893. Royal 8vo. Toronto. 1889-1894. Each 25

DIX, D. L. Remarks on Prisons and Prison Discipline in the United States. Demy 8vo. Boston. 1845. 50

DOES the Common School System of the United States Prevent Crime? By an American Clergyman. Crown 8vo. Newark, N.J. 1856. 35

DOMINION Canals. Regulations and Tariff for the. 1890. Royal 8vo. Ottawa. 25

DOMINION Elections Act, The. 1874. Royal 8vo. Ottawa. 25

DOMINION Lands Act. 1883. 1891. 1892. Royal 8vo. Each 25

DOMINION of Canada. An Official Handbook of Information relating to the. 1897. With numerous illustrations. Royal 8vo., paper. Ottawa..50

DOMINION of Canada: comprising the Provinces. A handy book for emigrants. With illustrations and map. Crown 8vo. Ottawa. 1880...25

DOUTRE, GONZALOE, Q.C.L. Procès Ruel-Boulet. Demy 8vo., paper. Montreal. 1869. 25

DUTIES of Customs and of Excise. An Act to amend the law relative to. Royal 8vo. Toronto. 1858. 25

EARLY, JUBAL A. A Memoir of the Last Year of the War for Independence, in the Confederate States of America. Crown 8vo. Toronto. 1866. 75

EASTWARD Worship, the Primitive Protestantism. Toronto. 1886. 35

EDISON Thos. A. The Phonograph and its Future. 72 pp. Toronto. 1878. 25

EDUCATION. Report on, in Lower Canada. Followed by Statistical Tables for the school year. 1849-50. Crown 8vo., paper. Toronto. 1851..50

ELECTIONS of Members for Ontario or Quebec of the House of Commons of Canada, Acts respecting. Royal 8vo., 1873. 25

ELECTIONS of Members of the Legislative Assembly of the Province of Ontario, Acts respecting. Royal 8vo. Toronto. 1879. 1883. 1886. Each 25

ELECTIONS of Members of the Legislature, Canada, The Acts Respecting. Royal 8vo. Ottawa. 1871. 1872. Each 25

ELMORE, BLANCHE. Born blind. Poems. 16mo. Toronto. 1895. 1898. 1899. Each 25

ENGLISH Catalogue of Books, The. For 1879, 1880, 1881, 1883, 1884. 1885, 1886, 1887, 1888. Royal 8vo., paper. London. Each 75

ENGLISH MERCURIE, The. No. 50. Published by authority. London. 1588. Facsimile. 25

ENTOMOLOGICAL Society of Ontario, Sixteenth Annual Report of the. Toronto. 1886. 25

ESQUISSE Historique. La Politique Cartier-Macdonald. Demy 8vo. Quebec. 1894. 25

ESSAY on The Times. Canada. 1887. By VILCCCXXVIII. Demy 8vo. 50

ESTIMATES of the Province of Ontario. 1895. 60 pp. Toronto....25

EVERETT, Edward. The Great Issues now before the Country. An oration. Demy 8vo. New York. 1861 50

EVIDENCE of Mr. Jas. W. Robertson, Commissioner of Agriculture and Dairying, before the Select Standing Committee on Agriculture and Colonization, 6th May, 1897. Royal 8vo. Ottawa. 1897. 50

EWART, John S., Q.C. Lecture by, on the Manitoba School Question. 29th April, 1895. Crown 8vo. 25

EXPERIMENTAL Farms, Reports of the. 1889. Royal 8vo. Ottawa. 1890. 25

EXPORT Cattle Trade of Canada, Evidence on the, taken at Montreal, Quebec and Three Rivers. Royal 8vo. Ottawa. 1891. 25

EXTRACTS from Surveyor's Reports of Township Surveys in Manitoba, Keewatin and North-West Territories. 1879. Royal 8vo. 25

EXTRACTS from Wesley. 16 pp. Toronto. 1856. 25

EXTRADITION of Prisoners under Treaty between Great Britain and the United States, Return relating to Cases of. Royal 8vo. Ottawa. 1877. 25

FACTS for the Irish Electors. A Faithful Record of How the Reformers and Conservatives have treated the Irish People. Campaign sheet 25

FALLACY of Neutrality, The. An address by the Hon. Joseph Holt, to the people of Kentucky, delivered at Louisville, July 13, 1861. Demy 8vo. New York. 50

FAMILY Christian Almanac, the Illustrated for the United States. 1854. 1861. Fcap. 8vo. New York. Each 25

FAMILY Liturgy, A. Designed for the use of Members of the Church of England in the Diocese of Toronto. 32mo. Cobourg. 1845. 30

FARMER'S Almanac, Canadian, the Spectator, for the year 1867. 18mo. Hamilton. 25

FARMERS' Almanac, John Mills' Canadian, for the year 1868. Fcap. 8vo. London. 25

FARMING and Ranching in Western Canada. Manitoba, Assiniboia, Alberta and Saskatchewan. With map and illustrations. Demy 8vo. 25

FERGUSON, The Hon. Adam. Address to the people of Canada, by the Reform Association; adopted at a general meeting held at Toronto, 16th day of May, 1844. Crown 8vo. paper. Toronto. 1844. 50

FESSENDEN, REV. E. J. A Centenary Study. Upper Canada. A paper read before the Lundy's Lane Historical Society. Crown 8vo. Welland. 25

FEW Facts, A. Issued by the Western Canada Immigration Board, Winnipeg, Canada. With maps and numerous illustrations. Royal 8vo. Winnipeg. 25

FINAL CRISIS, The. A Poem 23 pp. Toronto. 1882. 25

FINANCIAL Returns of Expenditure and Revenue of the Province of Nova Scotia. 1895. Royal 8vo. Halifax, N.S. 25

FINCH, HON. JOHN B. The Great Speeches of. The People versus The Liquor Traffic. With portrait. Fcap. 8vo. Toronto. 1885. 25

FIREWORSHIPPERS and Dermot McMurrough. Two dramas. 102 pp. Toronto. 1882. 25

FITZGIBBON, MARY. A Trip to Manitoba; or, Roughing it on the Line. Crown 8vo. Toronto. 1880..50

FLEMING, Sandford. Map to accompany Report on Intercolonial Railway Survey. 1864. 50

FLEMING, Sandford. Progress Report on the Canadian Pacific Railway Exploratory Survey. With map and profile. Royal 8vo. Ottawa. 1872...50

FLEMING, Sandford. Report on the Intercolonial Railway Exploratory Survey. With map. Royal 8vo. Quebec. 1865. 75

FLETCHER, Rev. John, A.M. Comparison of the Creeds of the Catholic and Roman Catholic Churches. A sermon preached 17th Aug., 1862. Fcap. 8vo. 50

FLETCHER, Rev. John, A.B. Letters to the Wesleyan Methodist of the Mission of Mono. Fcap. 8vo. Toronto. 1854. 35

FONTAINE, J. O. Essai sur le Mauvais Goût dans la Littérature Canadienne. Demy 8vo. Quebec. 1876. 25

FOSTER, Hon. Geo. E., D.C.L., M.P. Budget Speech. 28 pp. Ottawa. 1891..25

FOSTER, Hon. Geo. E. Speech on the Manitoba School Question. Crown 8vo. 1896. 25

FOSTER, W. A. Canada First; or, Our New Nationality. An address. 24mo. Toronto. 1871 50

FOX, Charles. The Question of Compulsory Vaccination. Crown 8vo. London. 1890. 50

FROUDE, Anthony. Calvinism. An address delivered 17th March, 1871. 42 pp. Toronto. 1871. 25

FRUIT Growers' Association of the Province of Ontario, Report of the. 1879. Annual Report of the Entomological Society of the Province of Ontario. 1879. With illustrations. Royal 8vo. Toronto. 1880. 50

FULFORD, Francis, D.D. Lord Bishop of Montreal and Metropolitan. A Letter to the Bishops and Clergy of the United Church of England and Ireland in Canada. Demy 8vo., paper. Montreal. 1862. 25

FULLER, Rev. T. B. Forms of Prayer. 16 pp. 25

FULLER, Rev. T. B. Memoir of Mr. John Beatty, who died at Port Robinson, C.W., 15th February, 1861. 24 pp. Toronto. 1861. 25

FULLER, Ven. T. B., D.D. The Scriptural Way of supporting the Services of Religion. Demy 8vo. ...25

FUTURE, The, of British America. Independence. How to prepare for it. Consolidation is preparation for a New Nation. Confederation is preparation for annexation. Royal 8vo., paper..50

GAIR, J. R. Fun on the Road With illustrations. Fcap. 8vo. Toronto. 1886. 35

GALT, Hon. A. T. Speech of the, Minister of Finance of Canada, in introducing the budget. Demy 8vo. Ottawa. 1866. 50

GARFIELD, PRESIDENT, or, How the Son of a Backwoodsman became President of the United States. A poem. 24mo. Guelph. 1881. 25

GARRETT, REV. J. C. An Old Canadian Fort. Locust Grove, Residence of Mrs. J. W. Ball. By C. A. F. Ball. Two Frontier Churches. Fort Mississagua. Navy Hall. Jail and Court House. French Count's House. By Janet Carnochan. Niagara Historical Society. No. 7. Crown 8vo. Niagara. 1900. 25

GENERAL Index to Statutes of New Brunswick, 1854 to 1867. 55 pp. Ottawa. 1869. 25

GENERAL Rules of the Election Court for the Province of Ontario. Demy 8vo. Toronto. 1874. 25

GEOGRAPHICAL Society of Quebec, Constitution and By-laws of the. Crown 8vo., paper. 50

GEOGRAPHICAL Society of Quebec, Transactions of the. 1886-89. Royal 8vo. Quebec. 1889. .....1.00

GEOLOGICAL Surveys, Report of the Select Committee appointed by the House of Commons to obtain information as to. Royal 8vo., paper. Ottawa. 1884. 50

GEORGE, ELIOT. Moralist and Thinker. Demy 8vo. Edinburgh. 1884. 25

GERMAN Conquest of England in 1875, and Battle of Dorking. Fcap. 8vo. Toronto. 1871. 25

GIBB, C. Report on Russian Fruits. Demy 8vo. Montreal. 1883. 25

GILBERT, W. R. Sports of Great Britain. 104 pp. Montreal. 1898. ..25

GILPIN, E., Jr., M.A. Ores of Nova Scotia. Gold, Lead and Copper. Royal 8vo. Halifax. 1898. 50

GLADSTONE, W. E., M.P. Macleod and Macaulay. Two essays. Crown 8vo. Toronto. 1876. 50

GRAND Trunk Railway Company of Canada. Merchandise Tariff, November 17, 1856. Sheet 25

GRAND Trunk Railway, Report of the Commission appointed to inquire into the affairs of the. Royal 8vo. Quebec. 1861. 50

GRAND View, The Adirondacks. With illustrations. Oblong fcap. 8vo.25

GRANT, Principal. Address by, before the Private Bills Committee of the House of Commons, on March 16. 1882, with reference to the Temporalities Fund Bill. Crown 8vo. Ottawa. 1882. 35

GREEN Holly. With numerous illustrations. Small 4to. Stratford.25

GREENWOOD Tragedy, The. Three addresses delivered to the Prisoners in Toronto Gaol soon after the suicide of William Greenwood, and having reference to that event; to which is added an appeal to the ladies of Canada, by Colonel Kingsmill. Crown 8vo., paper. Guelph. 1864. 50

GRIP Almanack for 1893. With numerous illustrations. 4to. Toronto.25

GRIP'S Comic Almanac for 1884. With numerous illustrations. Crown 8vo. Toronto. 25

GRIST, Henry. Instructions to Patentees. Demy 8vo. Ottawa. 1871..25

GUIDE Book of the Dominion of Canada. With illustrations. Crown 8vo. Ottawa. 1886. 25

GUIDE du Colon. 1897. Province de Quebec. Crown 8vo. 25

HAGUE, Rev. D., M.A. St. Andrew's Work. The best work in the World. 24mo. 30

HAGUE, John. Canada for Canadians. Royalist "Roland," for the Annexationist "Oliver." Read 23rd January, 1889. Crown 8vo. Toronto..50

HARCOURT, Hon. R., Speech of the, Treasurer of the Province of Ontario, delivered on the nineteenth day of February, 1896. Crown 8vo. Toronto. 1896. 25

HARCOURT, Hon. R. Speech of the, Treasurer of the Province of Ontario, delivered on the sixth day of March, 1894. Crown 8vo., paper. Toronto..25

HARDY, H. R. The Land, Timber and Mining Regulations of the Province of Ontario. 12mo. Toronto..25

HARDY, H. R. The Law List. Demy 8vo. 1887. 25

HARIOT'S Narrative of the First Plantation of Virginia in 1585, printed in 1588 and 1590. Reprinted from the edition of 1590 with De Bry's engravings. Small 4to. London. 1893...70

HARRINGTON, B. J. Notes on Chrome, Garnet, Pyrrhotite and Titaniferous Ore. 8 pp. 25

HARRINGTON, B. J. Notes on Dawsonite, a new carbonate. 8 pp. 1874. 25

HARRIS, Edward. Is Game of any Value to the Farmer. Fcap. 8vo. Toronto. 1891. 35

HARRISON, R., M.A. The British Catholic Church. 32mo. Toronto. 1869. 35

HARRISON, R. A. The Manual of Costs in County Courts. Demy 8vo. Toronto. 1857. 25

HARVEY, Arthur. The Reciprocity Treaty; its Advantages to the United States and to Canada. Crown 8vo. Quebec. 1865. 75

HASKELL, THOMAS NELSON. The Indian Question. Young Konkaput, the King of Utes, a legend of Twin Lakes, and occasional poems. With illustrations. 16mo. Denver. 1889. 50

HASTINGS, By-laws of the Corporation of the County of. Crown 8vo. Belleville. 1862. 25

HASTINGS, By-laws of the Corporation of the County of. From August, 1866, to August, 1876. Fcap. 8vo. Belleville. 1876. 25

HASTINGS, County of, Township of Tyendinaga, Voters' List. 1895. Crown 8vo. Belleville. 25

HAYTI, A Guide to. Edited by James Redpath. Fcap. 8vo. Boston. 1861. 50

HENDERSON, W., M.A. Reply to Archdeacon Farrar's Excursus in Eternal Hope. Fcap. 8vo. Montreal. 1884. 30

HIGH and Public Schools, Province of Ontario, Acts and Regulations. 1885. 25

HINCKS, Sir Francis. Budget Speech, March 10, 1871. Royal 8vo. 35

HINCKS, HON. SIR FRANCIS. The Northerly and Westerly Boundaries of the Province of Ontario, and the award relating thereto. Crown 8vo. Toronto. 1881. 50

HIRSCHFELDER, JACOB M. The Immortality of the Soul. Fcap. 8vo. Toronto. 1876. 25

HODDER, Edward M., M.D., Commodore of the Royal Canadian Yacht Club. The Harbours and Ports of Lake Ontario, in a series of charts, accompanied by a description of each. Medium 8vo., paper. Toronto. 1857.75

HODGINS, J. G. School Law Lectures. The Public School Law of Ontario. Demy 8vo. Toronto. 1873. .50

HODGINS, T., Q.C. Guide to Counting Marked Ballots at Elections for the House of Commons. Fcap. 8vo. Toronto. 1878. 25

HODGINS, THOMAS. Letters on English Parliamentary Precedents as affecting the Canadian Pacific Scandal. 24mo. Toronto. 1874. 50

HOFFMAN, G. C. Annotated List of the Minerals Occurring in Canada. Royal 8vo. Montreal. 1890. 25

HOFFMAN, G. C. Chemical Contributions to the Geology of Canada. Royal 8vo. Montreal. 1885. 25

HOGAN, J. SHERIDAN. Canada. An Essay. Crown 8vo. Montreal. 1855. 50

HOMES in Texas on the line of the International and Great Northern R. R. 1880-81. With map and illustrations. Crown 8vo. Buffalo. 25

HOOK, W. F., D.D. Hear the Church. A Sermon Preached in St. James's Palace, June 17, 1833. Fcap. 8vo. Toronto. 1842. 50

HUARD, V. A. Labrador et Anticosti. Journal de Voyage. Histoire. Topographie. Pecheurs Canadiens et Acadiens. Indiens Montagnais. With numerous illustrations. Demy 8vo. Montreal. 1897. .....1.25

HUNT, T. Sterry, LL.D., F.R.S. Petroleum. Its Geological Relations considered with especial reference to its occurrence in Gaspe. With map. Demy 8vo. Quebec. 1865. 75

HUNT, T. Sterry, LL.D. Report on the Goderich Salt Region. Royal 8vo. Montreal. 1870. 75

HUNTER, ANDREW F. Notes on Sites of Huron Villages in the Township of Tay (Simcoe County). With illustrations. Royal 8vo. Toronto. 1900. 50

HURLBERT, J. Beaufort, M.A., LL.D. The Climates, Productions and Resources of Canada. 48 pp. Montreal. 1872. 50

HURON, Minutes of the Proceedings of the Council of the Muncipal Corporation of the County of. 1895. Crown 8vo. Seaforth. 25

ICE-BOUND SHIP, The, and the Dream. By W. H. Post 8vo. Montreal. 1860. 75

ILLUSTRATED Toronto: The Queen City of Canada. Its Past, Present and Future. With numerous illustrations. Small 4to. Toronto..50

INDEX General, to the Sessional Papers of the Legislative Assembly of the Province of Ontario. By A. H. Sydere. Demy 8vo., half roan. Toronto. 1884. 25

INDEX to Treaties, Agreements, etc., of the Government of Canada. By F. B. Hayes and R. J. Wicksteed. Royal 8vo. Ottawa. 1883. 25

INDIAN Act, 1880, and amendments of 1881-1884. Royal 8vo. 25

INDIAN Affairs, Annual Report of the. Dominion of Canada. Royal 8vo. Ottawa. 1899. 35

INFORMATION for the Electors. No. 1. 16 pp. 25

INGALL, E. D. Division of Mineral Statistics and Mines, Annual Report for 1889. 1893 and 1894. Royal 8vo. Ottawa. 1890-1895. Each 25

INGOLDSBY Legends, The. Illustrated by Cruikshank, Leech and Tenniel. 4to. London. 1882. 20

INLAND Revenues of the Dominion of Canada, Report, Returns and Statistics of the. 1878. 1881. 1887. Royal 8vo. Ottawa. 1879-1888. Each 25

INQUIRY, An, but not a Parliamentary Inquiry into the past and present abuses of the Irish Revenue, and into the Plunder of the Irish Patronage. Crown 8vo. Dublin. 1824. 35

INQUIRY into the Causes of Agricultural Depression and the Remedy Therefor, An. Demy 8vo. Washington. 1894. 25

INSPECTOR of Asylums, Prisons, etc., in Ontario, Eighth Annual Report of the. 1875. Royal 8vo. Toronto..35

INSPECTOR of Legal Offices, Report of the. 1897. Royal 8vo. Toronto. 1898. 25

INSPECTOR of Penitentiaries, Supplementary Report of the. 1886. Royal 8vo. Ottawa. 1887. 25

INSPECTOR of Prisons and Public Charities of the Province of Ontario for the year 1897. Royal 8vo. Toronto. 1898. 35

INSPECTOR of Registry Offices, Annual Report of the. 1895. Royal 8vo. Toronto. 1896. 25

INSPECTORS of Factories for Ontario, Eighth Annual Report of the. 1895. Royal 8vo. Toronto. 1896. ..25

INTELLIGENCER Almanac, The. A compilation of facts and figures for the consideration of the Electors of Canada. Demy 8vo. 1899. 25

INTERNATIONAL Mining Congress, Official Proceedings of the, held in Salt Lake City, Utah, July, 1898. Demy 8vo. Salt Lake 25

INTOXICATING Liquors, and the issue of licenses therefor, An Act respecting the sale of. 1883. Demy 8vo. 25

IRELAND'S Grievances, Political and Statistical. To which is added Mr. Scully's celebrated statement of the Penal Laws. Fcap 8vo., paper. Dublin. 1824. 50

JAMES, E. J., Ph. D. Education of Business Men. An Address before the American Bankers' Association, Sept. 3, 1890. Demy 8vo. New York. 1891...35

JESUIT Order, The, or, an Infallible Pope, who "being dead, speaketh" about the Jesuits. Royal 8vo., paper..25

JOINT Stock Companies, An Act respecting the incorporation of, by letters patent. Royal 8vo. Toronto. 1893. 25

JOURNAL of Proceedings of the Grand Division Sons of Temperance, of Nova Scotia. Oct. 20-22, 1863. 64 pp. Halifax, N.S. 25

JUDGMENTS, The, of the Canadian Bishops on the Documents submitted to them by the Corporation of Trinity College, in relation to the Theological Teaching of the College. Demy 8vo. Toronto. 1863. 50

JUSTICES of the Peace in Upper Canada, Acts Relating to the Powers, Duties and Protection of. Demy 8vo., cloth. Quebec. 1853. 25

KELSO, J. J. Neglected and Dependent Children of Ontario, 1897. Also a report on the Immigration of British Children. With illustrations. Royal 8vo. Toronto. 50

KIERNAN, Jas. G. Medico-Legal Relations of Epilepsy. 22 pp. St. Louis. 1884. 25

KING, JOHN. The Other Side of the "Story," being some reviews of Mr. J. C. Dent's first volume of "The Story of the Upper Canadian Rebellion," and the Letters in the Mackenzie-Rolph Controversy. Also a critique, hitherto unpublished, on "The New Story." Demy 8vo. Toronto. 1886. 50

KING'S College, Toronto. The Origin, History and Management of. Crown 8vo., paper. Toronto. 1844..50

KINGLAKE, ALEX. WM. Eothen; or, Traces of Travel brought home from the East. Crown 8vo. Toronto. 1871. 50

KNOT, Maple. Canadian Homes; or, the Mystery Solved. A Christmas tale. 24mo. Montreal. 1858.....50

LABORATORY of the Inland Revenue Department. Baking Materials. Demy 8vo. Ottawa. 1891..25

LADUE, J. Klondyke Nuggets. Being a brief description of the newly discovered gold regions of the North-West Territories and Alaska. Fcap. 8vo., paper. Montreal. 10

LAFLAMME, Rev. Abbe J. C. K., M.A. Address delivered at a public meeting of the Royal Society, Montreal, May 27, 1891. Translated by W. Kingsford. Crown 8vo. Toronto. 1891. 50

LAIDLAW, G. Compiled Reports and Letters on Light Narrow Gauge Railways, by Sir Charles Fox and Son, J. E. Boyd, C. Phil, Major Adelskold, and Mr. Fitzgibbon. Crown 8vo. Toronto. 1869. 50

LAMBE, Wm. B. Handbook of Duties on Successions in Province of Quebec. 66 pp. Montreal. 1896. ...50

LAMIRANDE, Return respecting the Extradition of, from Canada. Royal 8vo. Ottawa. 1868. 75

LANCEFIELD, R. T. Notes on Copyright, Domestic and International. Second edition. 24mo. Hamilton...50

LANCEFIELD, R. T. Tim and Mrs. Tim. A Story of the "Club" and "Society" Man and the "New" Woman. Fcap. 8vo. Toronto. 1897.25

LANGELIER, Mr. Charles, Report respecting section K. of the Bay des Chaleurs Railway Company. Royal 8vo. Quebec. 1890. 25

LANGELIER, J. C. Guide Pratique de l'Ensilage a l'usage des Practiciens. With illustrations. Crown 8vo. Quebec. 1891. 25

LAREAU, E. Réformes-Judiciaires. Demy 8vo. Montreal. 1882. 25

LATIN Letter, The, of Columbus, printed in 1493 and announcing the discovery of America. Reproduced in facsimile with a preface. Small 4to. London. 1893. 40

LAURIER, Le Gouvernement et les Cultivateurs. Crown 8vo. 25

LAURIER, Le Gouvernement, et ses oeuvres. Quatre ans de progiès et de prospérite sans precedents. Crown 8vo. 25

LAWS of Cricket, The, for single and double wicket. 18mo. Toronto.35

LAWS, The, relating to Common Schools, in Upper Canada. Fcap. 8vo. Toronto. 1855. 50

LAWYER'S Statutory Record, The. Compiled by A. H. F. Lefroy. Demy 8vo. Toronto. 1889. 25

LEE, J. Francis. Railway Passenger Traffic. 30 pp. Toronto. 1884. 25

LEFAIVRE, A. Conférence sur la Littérature Canadienne. 12mo. Versailles. 1877. 25

LEFROY, A. H. F. The British vs. the American System of National Government. 42 pp. Toronto. 1891...25

LEGAL Professions Act of British Columbia and Rules. Demy 8vo. Victoria. 1889. 25

LEGGE, Charles. Preliminary Report and Plans shewing the Necessity of Hydraulic Docks at Montreal, with Manufacturing Facilities in connection with a City Terminus for the Grand Trunk Railway. Crown 8vo., paper. Montreal. 1861. 50

LERESCHE, SAMUEL J. The Holi Supper. Reformed speling. Crown 8vo. London. 1889. 25

LETTERS of Terry Finnegan to the Hon. Thomas D'Arcy McGee. Crown 8vo. Toronto. 1864. 50

LIBERAL Conservative Hand Book on Organization and Qualification of Electors. 18mo., paper. Toronto....25

LICENCES de Quebec, la Loi de. Royal 8vo. Quebec. 1897. 25

LILLIE, Rev. Adams. Canada: its Growth and Prospects. Two Lectures delivered before the Mechanics' Institute, Toronto, 13th and 27th February, 1852. Crown 8vo. Brockville. 1852.75

LIQUOR License Acts, The. Royal 8vo. Toronto. 1881. 1884. Each..25

LIQUOR Traffic in Canada, Report of the Royal Commission on the. Royal 8vo. Ottawa. 1895. 50

LOAN Corporations Act, The. 1897. Royal 8vo. Toronto. 25

LORANGER, HON. T. J. J. Letters upon the interpretation of the Federal Constitution, known as The British North America Act, 1867. Demy 8vo. Quebec. 1884. .....1.00

LORD BANTAM: a Satire. By the author of Ginx's Baby. 24mo. Montreal. 1872. 35

LORING, N. H. Prussia: Its Position and Destiny. With introduction by J. Watts de Peyster. Royal 8vo. New York. 1887. 35

LORNE, THE MARQUIS OF. From Shadow to Sunlight. 18mo., paper. Westminster. 1895..... ... .35

LORNE, THE MARQUIS OF. Guido and Lita, a tale of the Riviera. With illustrations. 24mo. New York. 1875.50

LOSS of the steamship "Atlantic," of the "White Star Line," with scenes and incidents during and after the wreck. 24mo. Toronto. 1873..50

LOW, G. J. The Corporate Unity of the Church. A sermon preached before the Synod, Nov. 29th, 1881. Crown 8vo. Ottawa. 25

MACGACHEN, F. S. The Ionian Islands: A Sketch of their Past History, with reference to their position under our Protectorate. Demy 8vo., paper. London. 1859. 25

MACLEOD, NORMAN. Wee Davie. Fcap. 8vo. Toronto. 1876. 25

MACMASTER, DONALD. The Seal Arbitration, 1893. With maps. Montreal. 1894. 25

MACPHERSON, The Hon. D. L. Letter on the Increasing Public Expenditure of Ontario and a reply to the attacks of the Hon. Geo. Brown. Crown 8vo. Toronto. 1879. 50

MAINE Law Illustrated, The: Being the result of an Investigation made in the Maine Law States, by A. Farewell and G. P. Ure. February, 1855. Crown 8vo. 50

MANITOBA and the North-West Territories, in which are included the newly discovered gold fields of the Yukon. Information as to the resources and climates. With map and illustrations. Royal 8vo. Ottawa. 1897. 25

MANITOBA, Province of. Report of the Department of Public Works for the year 1899. Demy 8vo. Winnipeg. 1900 25

MAP of South Park, Chicago. Ill. 1880. Printed in colors. 15

MAP showing Route by Road and Navigation for connecting the Atlantic and Pacific Oceans. To accompany S. J. Dawson's Report on the Red River Expedition 25

MAPS to Accompany the Annual Report Public Works, Canada. 1889-90. In case. 50

MARINE and Fisheries, Annual Report of the Department of. 1898. Royal 8vo., paper. 1899. 35

MARINE. Nineteenth Annual Report of the Department of. 1886. Royal 8vo. Ottawa. 1887. 25

MARKET Commission, Report of. 1898. With plan. 4to. Toronto....25

MASON, J. Herbert. Land Transfer Reform. An address delivered before the Canadian Institute. Toronto. Dec. 1. 1883. Fcap. 8vo. Toronto. 1884..35

MASSICOTTE, E. Z., LL.B. Le Droit Civil Canadian resume en Tableaux Synoptiques. Royal 8vo. Montreal. 1896. 25

MAY Masque, Ye. 12mo. Toronto. 1888. 25

MEDLEY, Geo. W. England under Free Trade. 36 pp. London. 1881..25

MEDLEY, George W. The Trade Depression. 42 pp. London. 1885..25

MELLISH, H. F. No Popery, or, a Defence of the Book of Common Prayer, the false charges of the so-called Reformed Episcopal Church examined and fully refuted. 216 pp. Caledonia. 1878. 50

MEMBERS of the Municipal Council and Civic Officials of Toronto. 1834 to 1870. 62 pp. Toronto. 1870. 25

MEMOIRES de la Société Historique de Montreal. Neuvième livraison. Royal 8vo., paper. Montreal. 1880..50

MEMORANDUM on Cholera, adopted at a Medical Conference held in the Bureau of Agriculture, in March, 1866. 34 pp. 25

MEN of the Day. A Canadian Portrait Gallery. Sir Charles Tupper, Bart. By J. Macdonald Oxley. Honoré Mercier. By Napoléon Legendre. With portraits. Demy 8vo. Montreal. 25

MERCIER, L'HONORABLE HONoré. L'Avenir du Canada. Discours a Montreal le 4 Avril, 1893. Demy 8vo. Montreal. 1893. 25

MESSAGE dépêches et rapports du conseil prive au sujet du Traite de Washington. Royal 8vo. Ottawa. 1872. 25

MESSAGE. Fortifications and Defence, Arms, etc. Royal 8vo. Cttawa. 1869. 50

MICHAEL Angelo and the Tombs of the Medicis. Royal 8vo. Lancaster, Pa. 25

MIGNON. Opera Comique, en trois actes. Par M. Carré et J. Barbier, musique de A. Thomas. Crown 8vo. Quebec. 1894. 25

MILITIA. Adjutant-General's Report 1867. Imperial 8vo. 50

MILITIA and Defence of the Dominion of Canada, Department of. Annual Report. 1883. 1884. 1885. Royal 8vo., paper. Ottawa. 1884-1886. Each 50

MILITIA and Defence of the Dominion of Canada. First Reading of a Bill respecting the. Crown 8vo. 1868. 50

MILITIA of Canada, Remarks on. Crown 8vo. Kingston. 1864. 50

MILITIA of Canada, Report of the Commissioners appointed to investigate and report upon the best means of re-organizing the, and upon an improved system of police. Royal 8vo., paper. Quebec. 1855. 35

MILITIA of Canada, The. By the Odd File. 24 pp. Toronto. 1892....25

MILITIA of the Dominion of Canada, Report on the State of the. 1868. 1869. 1870. 1872. 1873. 1874. (Appendices Nos. 3 to 10, 1874.) 1875. 1876. 1878. 1880-1881. 1882. Ottawa. 1869-1883. Each 50

MILITIA of the Province of Canada, Report of the State of the. 1863. 1864. 1865-66. 1867. Ottawa. 1864-1868. Each 50

MILITIA, Report of the Commissioners appointed to report a plan for the better organization of the Department of Adjutant-General of. Demy 8vo. Quebec. 1862. 50

MILITIA, Report on the, of the Province of New Brunswick. 1867. Royal 8vo. Fredericton. 1868.....50

MINERAL Resources of Canada. With map and illustrations. Royal 8vo. Ottawa. 1898. 25

MINES Act, The. Ontario. 1892. 1897. Royal 8vo. Toronto. Each ..35

MINES, The Bureau of. First Report. 1891. Fourth Report. 1894. Sixth Report, 1896. Royal 8vo. Toronto. 1892-1897. Each 75

MINISTERIAL Crisis, The: Mr. D. B. Viger, and his position: Being a Review of the Hon. Mr. Viger's Pamphlet entitled "La Crise Ministerielle et Mr. Denis Benjamin Viger, etc., en deux parties." By a reformer of 1836. Crown 8vo., paper. Kingston. 1844. 75

MINISTERIAL Crisis, The, and Mr. Denis Benjamin Viger, etc. Crown 8vo. Kingston. 1844. 75

MINISTER of Education, Report of the (Ontario). 1891. 1897. With plates. Royal 8vo., paper. Toronto. Each 35

MINUTES of Evidence taken by the Commissioners appointed to inquire into the Administrative Departments of the Courts of Justice. Folio, paper. London. 1875. 50

MINUTES of the 32nd Annual Convention of the Ontario Educational Association, held in Toronto, April 4, 5 and 6, 1893. 238 pp. Toronto. 1893. 50

MISSIONARY Bishops: A Plea for Indians and Immigrants, particularly in the Algoma District. By Julius Anglicanus. Royal 8vo. Toronto...25

MOFFATT, Rev. John. The French Exhibition of Horrors. 36 pp. Toronto. 1879. 25

MONCRIEFF, W. G. "Man's Only Hope of Immortality." Fcap. 8vo. London. 1882. 25

MONCRIEFF, W. G. Party and Government by Party. 24mo. Toronto. 1871. 50

MONEY and the Money question in Canada, and some considerations arising therefrom. By a husbandman. 24mo. Toronto. 1897.....35

MONTREAL, An Act to amend and consolidate the provisions of the Ordinance to Incorporate the City and Town of. Demy 8vo. Toronto. 1851..25

MONTREAL Horticultural Society. Seventh Report. 1881. 184 pp. Montreal. 1882. 25

MONTREAL in 1856. A Sketch prepared for the Celebration of the Opening of the Grand Trunk Railway of Canada. By a sub-committee of the celebration committee. Royal 8vo., paper. Montreal. 50

MORRIS, Alexander, A.M. Canada and Her Resources. An Essay, to which, upon a reference from the Paris Exhibition Committee of Canada, was awarded by His Excellency Sir Edmund Walker Head, Bart., the second prize. Crown 8vo., paper. Montreal. 1855. 50

MORRIS, Alexander, Esq., Member for Lanark, South Riding. Speech delivered in the Legislative Assembly during the debate on the subject of the Confederation of the British North American Provinces. Royal 8vo., paper. Quebec. 1865. 35

MORRIS, Alexander, M.A. The Railway Clauses Consolidation Acts of Canada, with an index. Crown 8vo. Montreal. 1853. 25

MORTUARY Statistics, Abstracts of the Returns of. 1887. Royal 8vo. Ottawa. 1888. 25

MORTUARY Statistics of the Principal Cities and Towns of Canada. 1889. Royal 8vo. Ottawa. 1890. ..25

MOWAT, J. G. On the Climatology of Canada in relation to Agriculture and Horticulture. 1891. Royal 8vo..25

MOWAT, HON. OLIVER. An Open Letter addressed to Rev. G. M. Milligan, 29th October, 1886. Protestantism Not in Danger. Crown 8vo. Toronto. 1886. 35

MOWAT Government, The. Fourteen years of Liberal Legislation and Administration. 1871-1885. Royal 8vo. Toronto. 1886. 50

MUNICIPAL Act, An Act to amend the. Demy 8vo. Toronto. 1882....25

MUNICIPAL Ballot Act, The. Demy 8vo. Toronto. 1885. 25

MUNICIPAL Institutions of Upper Canada. An Act respecting the. Royal 8vo. Ottawa. 1866. 35

MURPHY, J. J. Acts, Orders and Regulations respecting Crown Lands, etc., Ontario. Royal 8vo. Toronto. 1890. 25

MUYBRIDGE, E. Descriptive Loopraxography, or, the Science of Animal Locomotion made popular. With portrait. 16mo. 1893. 25

McALPINE, W. J., and K. Tully. Report to the City Council of Toronto on the Proposed Water Supply by Gravitation from the Oak Ridge Lakes and the Rivers Don and Rouge. With map. Royal 8vo. Toronto. 1886. 25

MacFARLANE, W. G., A.B. New Brunswick Bibliography. The Books and Writers of the Province. Demy 8vo., paper. St. John, N.B. 1895. ..75

McGOUN, ARCH. A Federal Parliament of the British People. Crown 8vo. Toronto. 1890. 50

McLACHLAN, Alex. Burns. First Prize Poem. Read by A. McNabb, at the Burns Anniversary, 1885. Crown 8vo. 35

McLEAN, REV. JOHN. The Voice of Prophecy. Crown 8vo. London. C. W. 1860. 25

McMASTER University. Calendar 1888-9. Demy 8vo. Toronto. 25

NATIONAL Schools for Manitoba. Demy 8vo. Winnipeg. 1892. 50

NEW Wants of the Colonial and Missionary Church. April. 1878. 16 pp. 25

NIAGARA Historical Society. No. 5. Sermon by Rev. Robert Addison. History of Mrs. Jean Baptiste Rousseaux. Historic Houses. Evolution of an Historical Room. With plates. Crown 8vo. Niagara-on-the-Lake. 1899. 25

NIAGARA Historical Society. No. 6. Niagara Library, 1800 to 1820. Early Schools of Niagara. By Janet Carnochan. With plates. Crown 8vo. Niagara. 1900. 25

NIAGARA Historical Society. No. 7. Historic Buildings. With plates. Crown 8vo. Niagara. 1900. 25

NIAGARA to the Sea, From. Descriptive of that delightful trip down the River St. Lawrence and up the world-famed Saguenay. Illustrated. Demy. 8vo. Montreal. 1898.....50

NICOLLS, J. H., D.D. The End and Object of Education. A lecture delivered before the Quebec Young Men's Protestant Educational Union, 12th Jan., 1857. Montreal. 50

NORMAL, Model, Grammar and Common Schools of Upper Canada, Annual Report of the. 1863. Royal 8vo. Quebec. 1864. 35

NORTH Shore Railway. Correspondence between the Grand Trunk Railway Co., Minister of Public Works and the Canadian Pacific Ry. Co. Mar.-Apr. '84. Demy 8vo. 25

NORTH-WEST Mounted Police, Report of the. 1898. Royal 8vo. Ottawa. 1899. 50

NORTH-WEST Territories Act, The. 1880. Royal 8vo. 25

NORTH-WEST Territories, Annual Report of the Council of Public Instruction. 1898. Royal 8vo. Regina. 1899. 25

NOTES of a Journey from Toronto to British Columbia, via the Northern Pacific Railway (June to July, 1884). Being letters to his sister and mother from Charles Westly Busk, C.E. (For private circulation.) Demy 8vo., paper. London. 1884. 75

NOVA SCOTIA. Provincial Government Crop Report, July, 1898. Crown 8vo. 25

OBSERVATIONS on the History and Recent Proceedings of the Canada Company; addressed in four letters to Frederick Widder. Crown 8vo. 1845. 50

OFFICIAL Handbook of Information relating to the Dominion of Canada. 1893. 88 pp. Ottawa. 25

OGILVIE, Wm. Report on the Peace River and Tributaries in 1891. 44 pp. Ottawa. 1892. 50

OGILVIE, Wm. Astronomer of the Department of the Interior. The Klondike Official Guide, Canada's Great Gold Field and Yukon District. With numerous maps and illustrations and regulations governing placer mining. Royal 8vo., paper. Toronto. 1898. 50

ONTARIO Agricultural College and Experimental Farm, Annual Report. 1897. With illustrations. Royal 8vo. Toronto. 1898. 50

ONTARIO Insurance Act, The. 1897. Royal 8vo. Toronto. 25

OPINIONS of the Press on Calishers and Terry's Patent Breech-Loading Rifle. Demy 8vo. 25

ORDER of Evening Prayer for a Children's Service. Demy 8vo. Toronto. 1880. 25

ORDERS of the Court of Queen's Bench in Equity, the, with forms. Demy 8vo. Winnipeg. 1881. 25

O'SULLIVAN, D. A. How to Draw a Simple Will. Demy 8vo. Toronto. 1883. .....1.00

OTTAWA, Assessment Roll of the City of. 1888. Demy 8vo. Ottawa..25

OTTAWA Survey, Report of Walter Shanly, Esquire, on the. Royal 8vo. Toronto. 1858. 50

OUR FOREIGN Relations. Speech of Hon. Charles Sumner, before the Cooper Institute, Sept. 10, 1863. Demy 8vo. Boston. 1863. 50

OU Sont Nos Amis? Appel d'un chef Ouvrier. Crown 8vo. 1900.....25

OXFORD, County of, By-laws of the Corporation of the. Crown 8vo. Embro. 1897. 25

PAPERS in Reference to the Manitoba School Case. Royal 8vo. Ottawa. 1895. 50

PAPERS read at the Toronto Diocesan Conference, September 23 and 24, 1896. Fcap. 8vo. Toronto. 25

PARADIS, C. A. M. De Temiskaming a la Baie d'Hudson. 12mo. 1900. 25

PARADIS, C. A. M. From Temiskaming to Hudson Bay. 12mo. 1900. 25

PATENT Act of 1872, an Act to amend the. 1883. Crown 8vo. 25

PATENT Circular. Containing "the Copyright Act of 1868." "The Trade Mark and Design Act of 1868." "The Patent Act of 1869." Royal 8vo. Ottawa. 1869. 25

PATENTS, Annual Report of the Commissioner of, for the year 1895. Imperial 8vo., paper. Washington. 1896. 50

PATTON, Rev. H. The Salaries of the Clergy. Crown 8vo. Toronto. 1858. 25

PECKHAM, S. F. Production, Technology, and Uses of Petroleum and its Products. The Manufacture of Coke. By Joseph D. Weeks. Building Stones of the United States. With numerous maps, charts and plates. 4to. Washington. 1884..2.00

PEGGY SINCLAIRE'S Trip Across the Continent and what came of it. By V. M. F. S. With illustrations. Crown 8vo. Montreal. 1892. 25

PEOPLE'S, The, Almanac. A compilation of facts and figures for the consideration of the electors of Canada. With illustrations. Montreal. 1894. 50

PERFECT Development of Canada, The, is it Inconsistent with British Welfare? Speech of Erastus Wiman, at St. Thomas, Ontario, December 3, 1887. Crown 8vo. New York.....35

PETITION of the President and Secretary of the Constitutional Society of Montreal. Folio. 4pp. Montreal. 1837. 50

PETROLEUM and Kerosene Oil in Foreign Countries. Demy 8vo. Washington. 1884. 25

PLAIN Family Prayers. Demy 8vo. Montreal. 1883. 25

POEMS and Pen Pictures. By Pat. Prodpen. Illustrated. Crown 8vo...50

POLITICAL POINTERS. Pledges Redeemed. Platform of the Liberal Party. Crown 8vo. 25

POPE, R. Dominion Elections Act, 1874, and the Act of 1878 and 1888 amending the same. Royal 8vo. Ottawa. 18[illegible] 25

POPE, Richard. Return on the Fifth General Election for the House of Commons of Canada. Royal 8vo. Ottawa. 1883. 25

PRACTICAL Sermons. By a clergyman of the Church of England. Demy 8vo. Montreal. 1898. 35

PREPARATION for Holy Communion for the Sick. 32mo. Toronto. 1863. 25

PRESBYTERIAN Church in Canada, Acts and Proceedings of the First General Assembly of the. Montreal, 15th and 17th June, 1875. Crown 8vo., paper. Toronto. 1875. 25

PRESBYTERIAN Church, Rules and Forms of Procedure in the Church Courts of the Canada. 24mo. Toronto. 25

PRESBYTERIAN Family Almanac adapted for use in every part of the United States. 1854. With numerous illustrations. Crown 8vo. Philadelphia. 25

PRESBYTERIAN Review Annual, The, and Clergy List. 1894. 1895. With portraits. 24mo. Toronto. Each 25

PRESBYTERIAN Year Book for the Dominion of Canada and Newfoundland. With portraits and illustrations. 1875. 1878. 1881. 1888. 1889. 1890. 1891. 1892. 1893. 1894. 1895. 1896. 1897. 24mo. Toronto. Each 25

PRESBYTERIANISM. A Lecture by Rev. Dr. Langtry. Demy 8vo. Toronto. 1893. 25

PRINCE Edward Island Almanac, Carters', and Miscellaneous Directory. 1894. Crown 8vo. Charlottetown..25

PRINGLE, Allen. Ingersoll in Canada. A reply to Wendling, Archbishop Lynch, "Bystander," and others. 56 pp. Napanee. 1880. 50

PROCEEDINGS at the ceremony of laying the chief Corner Stone of the Normal Schools and Education Office for Upper Canada. With view and plan. Crown 8vo. Toronto. 1851..75

PROCEEDINGS of the Conference of the Clergy, held after a visitation of the Lord Bishop of Ontario, October 22-25, 1872. Demy 8vo. Ottawa. ...35

PROCEEDINGS of the Ontario Rifle Association. 1896. Demy 8vo. Toronto. 1897. 25

PROCLAMATION establishing Gaspe and Sault Ste. Marie, as free ports of entry. 24mo. Quebec. 1861. 25

PROHIBITION Travestied. The Anti-Drink Crusade of the Prohibition Brigade. Done into rhyme, by Bumpus. Fcap. 8vo. Toronto. 50

PROVANCHER, l'Abbe L. De Quebec a Jerusalem. Journal d'un pelerinage du Canada en terre-sainte en passant a travers l'Angleterre, la France, l'Egypte, la Judée, la Samarie, la Galilee, la Syrie et l'Italie. Ouvrage accompagné de plans et de cartes géographiques. Royal 8vo., paper. Quebec. 1884. 75

PROVANCHER, L'ABBE. Les Oiseaux Insectivores. Crown 8vo. Quebec. 1874. 35

PROVINCE of Quebec, Canada. Horse and Cattle Exhibit. Columbian Exposition and World's Fair. Crown 8vo. Chicago. 1893. 25

PROVINCIAL Exposition, Agricultural and Industrial Prize List. 1895. Demy 8vo. Montreal. 25

PROVINCIAL Politics. Hon. Oliver Mowat, to his Constituents, at Tavistock, Jan. 15, 1890. Crown 8vo. Toronto. 1890. 35

PROVISIONAL District of the Yukon, Canada. Regulations governing Placer Mining, also the issue of leases to dredge for minerals in the beds of the rivers. With diagrams. 12 pp. Ottawa. 1898. 25

PUBLIC Accounts of Canada. 1875. 1876. 1877. 1879. 1881. Royal 8vo. Ottawa. 1876. 1882. Each.....25

PUBLIC and High School Text-Books, A Brief History of. Authorized for the Province of Ontario. 1846-1889. Royal 8vo. Toronto. 1890. ..35

PUBLIC Instruction of the Province of Quebec, Report of the Superintendent of. 1897-98. Royal 8vo., paper. Quebec. 1899. 35

PUBLIC Schools in Upper Canada, An Act for the Better Establishment and Maintenance of. Crown 8vo. Montreal. 1849. 25

PUBLIC Works of the Province of Quebec, General Report of the. 1890. Royal 8vo. Quebec. 1890. ...25

QUARTZ Mining Claims, Regulations for the disposal of, on Dominion Lands in Manitoba, the North-West Territories, and the Yukon Territory. Demy 8vo. 1899.....25

QUEBEC and Lake St. John Railway. Annual Report for 1891. With maps. Crown 8vo. Quebec. 25

QUEBEC Election Act, The, with an alphabetical index. Demy 8vo. Quebec. 1886. 25

QUELQUES Réflexions sur l'Organisation des Volontaires et de la Milice de cette Province. Par un Vétéran de 1812. Crown 8vo. Québec. 1863..25

QUESTION Answered, The. "Did the Ministry Intend to Pay Rebels"; in a letter to His Excellency the Right Honourable the Earl of Elgin and Kincardine, K.T., Governor-General of British North America. By a Canadian Loyalist. Royal 8vo., paper. Montreal. 1849. 75

QUESTION Answered, The. Second edition. 75

QUESTIONNAIRE Politique. Crown 8vo. Levis. 1895. 25

RAILROADS, Return of Sums Paid by Government, and Correspondence between Engineers and other Officers relative to certain. Royal 8vo. Quebec. 1853. 25

RAILWAY Act, The Consolidated. 1879. With an index and synopsis of its provisions, by R. J. Wicksteed. Royal 8vo. Ottawa. 25

RAILWAY Act, 1868, The, with amendments to August, 1878. Royal 8vo. Montreal. 25

RAPPORT de la Commission nommée pour examiner les livres, comptes et pièces justificatives de la compagnie du chemin de fer du nord du Canada, ainsi que les déboursés et dépenses de la dite compagnie. Royal 8vo., paper. Ottawa. 1877. 25

RAPPORT de M. Charles Langelier. La Baie des Chaleurs. Royal 8vo. Quebec. 1890. 25

RAPPORT de M. St. Cyr, conservateur du Muséum pour l'année 1888-1889. Royal 8vo. Quebec. 1890....25

RAPPORT des Travaux Exécutés par le Départément des Chemins dans la Cité de Montreal. 1884. Demy 8vo. Montreal. 1885. 25

RAPPORT du Comité Permanent des Comptes Publics au sujet de la section 16, chemin de fer Intercolonial. Royal 8vo. Ottawa. 1874. 25

RAPPORT du Comité Spécial sur les affaires du chemin de Fer du Nord. Royal 8vo. Ottawa. 1877. 25

RAPPORT du Commissaire de l' Agriculture et de la Colonisation de la Province de Quebec. 1890. 25

RAPPORT du Secrétaire et Registraire de la Province de Quebec. Royal 8vo. Quebec. 1890. 25

RAPPORT du Surintendant de l' Instruction Publique de la Province de Quebec. 1889-90. Royal 8vo. Québec. 1890. 50

RAPPORT par la Révérende Sœur Thérèse de Jésus et le Dr. Vallée, apres leur voyage en Europe, l'été dernier. Royal 8vo. Quebec. 1890..25

READ, D. B., Q.C. Lectures on the Judicature Act. 72 pp. Toronto. 1881. 25

REBELLION Losses, Separate Report of Mr. Blake's Speech on the Rebellion Losses. Royal 8vo., paper. Montreal. 1849. 50

RECORD, The, of the Mowat Government, 18 Years of Progressive Legislation and Honest Administration, 1872-1890. Ontario. Demy 8vo., paper. Toronto. 1890. 50

RECTORIES, The, of Upper Canada, being a return to an address of the Honourable the House of Commons, dated 11th March, 1839. Crown 8vo. Toronto. 1852. 75

REFORMATION, The, in Canada. A Report of the Peré Chiniquy Aid Fund. 1876-1877. 16 pp. London. 1877...25

REFORM Government in Ontario. The benefits it has conferred upon the people. Speeches delivered by the Hon. Oliver Mowat at Woodstock, Dec. 12. 1878, and in Toronto, Jan. 8. 1879. 56 pp. Toronto. 1879. 50

REFORM Government in the Dominion. Pic-nic Speeches delivered in the Province of Ontario, by the Hon. A. Mackenzie, E. Blake, R. J. Cartright, L. S. Huntington, D. Mills. Royal 8vo., paper. Toronto. 1878...50

REFUTATION of Col. R. G. Ingersoll's Lectures, A. 20 pp. Toronto. 1880. 25

REGULATIONS for the Disposal of Dominion Lands containing minerals other than coal. Royal 8vo. Ottawa. 1887. 25

REGULATIONS for the Disposal of Indian Lands Containing Minerals other than Coal. Royal 8vo. Ottawa. 1887. 25

REGULATIONS for the Disposal of Timber on Indian Lands or Reserves in Ontario and Quebec. Royal 8vo. Ottawa. 1888. 25

REGULATIONS for the Management and Protection of the Canals and Harbors in the Dominion of Canada. Fcap. 8vo. 1873. 25

REMEDIAL Bill, Speech of Hon. N. Clarke Wallace, M.P., Ottawa, 3rd March, 1896. Demy 8vo. 25

REPLY of William Morris, Member of the Legislative Council of Upper Canada, to Six Letters addressed to him by John Strachan, D.D., Archdeacon of York. Crown 8vo., paper. Toronto. 1838. 50

REPORT from the Select Committee of the Legislative Council of Upper Canada, on the State of the Province. Crown 8vo. Toronto. 1838. 75

REPORT from the Select Committee on the Civil Government of Canada. Demy 8vo. Quebec. 1829..2.00

REPORT of an Investigation by the Trustees of the Toronto General Hospital, into certain charges against the management of that institution. Crown 8vo. Toronto. 1855. 50

REPORT of Dividends Remaining Unpaid and Amounts or Balances in Chartered Banks of the Dominion. Royal 8vo. Ottawa. 1892.....25

REPORT of the British Columbia Board of Trade, Sixteenth Annual. 1895. 98 pp. Victoria. 35

REPORT of the Commissioners appointed to inquire into the Civil, Municipal and Ecclesiastical Laws of the Island of Jersey. London. 1860. 50

REPORT of the Committee appointed for the distribution of $50,000 for the purchase and distribution of seed-grain in the Province. Royal 8vo. Quebec. 1890. 25

REPORT of the Entomologist, James Fletcher, F.R.S.C., Department of Agriculture, 1885. Royal 8vo. Ottawa. 25

REPORT of the Market Commission. 1898. With plans. Small 4to.....25

REPORT of the Royal Commission on Chinese Emigration. 488 pp. Ottawa. 1885. 50

REPORT of the Select Committee of the Legislative Assembly, appointed to inquire whether any, and what measures can be adopted to repress the evils of Intemperance. Post 8vo., paper. Montreal. 1849. 50

REPORT of the Select Committee to which was referred the Answer of His Excellency the Lieut.-Governor, to an address of the House of Assembly, relative to a responsible Executive Council. 12mo. Toronto. 1836. ..75

REPORT of the Survey of the Projected Line of Railroad from Stanstead to Montreal. 24 pp. Montreal. 1845. 50

REPORT of the Third Annual Meeting of the Lake Mohonk Conference on International Arbitration. 1897. Demy 8vo. 25

RIDGETOWN, Auditors' Report for the Town of. 1893. Crown 8vo. 25

RIEL, La Question. Crown 8vo..25

RIEL, LE VERITABLE. Crown 8vo. Montreal. 1887. 25

RIFLE Association, Constitution and By-laws of the Dominion of Canada. 1868. 18mo., paper. Ottawa. 1868. 25

RITCHIE, Eliza. The Problem of Personality. Thesis presented for the Degree of Doctor of Philosophy, at Cornell University, June, 1889. Demy 8vo., paper. Ithaca, N.Y. 1889. 35

ROCKWELL, J. E. Shorthand Instruction and Practice. 218 pp. Washington. 1893. 25

ROMAN Catholic Church, The, not the Mother Church of England. By the Right Rev. the Lord Bishop of Niagara. 24mo. 25

ROSE, GEO. MACLEAN. Light for the Temperance Platform. 120 pp. Toronto. 1876. 25

ROSS, Hon. Geo. W., Minister of Education. The Separate School Question and the French Language in the Public Schools. Report of the Speech delivered by. Crown 8vo., paper. Toronto. 1889. 25

ROY, Rev. James, M.A. Catholicity and Methodism, or the Relation of John Wesley to Modern Thought. Demy 8vo. Montreal. 1877. 50

ROYAL Canadian Academy of Arts. Report for 1882. Demy 8vo. Toronto. 25

ROYAL Colonial Institute. Report of the Council, February, 1896. Demy 8vo. 25

RUDDIGORE; or, the Witch's Curse. Written by W. S. Gilbert. Composed by Arthur Sullivan. Libretto. Demy 8vo. Toronto. 1887. 25

RULES and Forms in use in the Division Courts of the County of Simcoe. Crown 8vo. Toronto. 1851...25

RULES for checking the Spread of Contagious and Infectious Diseases. Special Instructions in regard to Cholera. Demy 8vo. Halifax. 1893...25

RULES for checking the Spread of Contagious, or Infectious Diseases. Illustrated. 20 pp. Toronto. 25

RULES of the Law Society of Upper Canada. 106 pp. Toronto. 1896.....25

RULES of the Supreme Court of the Dominion of Canada. Demy 8vo. Toronto. 1876. 25

RULES, Regulations and Forms of the Canadian Patent Office. 1883. Demy 8vo. Ottawa. 25

RUSKIN, John, Junior. More Modern Painters, or, Notes on the Art Exhibition at Toronto. Crown 8vo. Toronto. 1887. 50

SABBATH Observance. Speech of John Charlton, M.P., on Bill to Provide for better Observance of the Lord's Day. 24 pp. Ottawa. 1885...25

SABBATH School Association of Ontario. Theory and Practice, being a record of the proceedings on the 23rd-25th October, 1894. 186 pp. Toronto. 25

SANKEY, Ira D. Sacred Songs and Solos. 24mo. London. 15

SCANDALE Mousseau, Le. Revelations Completes. Demy 8vo. Quebec. 1884. 25

SCANDLES, Ces Pretendus. Crown 8vo. 25

SCOTT Act in Ontario, The. Fcap. 8vo. 25

SECRETARY and Registrar of the Province of Quebec, Report of the. Royal 8vo. Quebec. 1889-90. 25

SECRETARY of State of Canada, Report of the. 1886. Royal 8vo. Ottawa. 1887. 25

SECRETARY of the Province of Quebec. Fourth Report of the. 1889-90. Royal 8vo. Quebec. 25

SEPARATE Schools, The. The No-Popery Cry. Protestantism not in Danger. Memorandum by the Hon. Oliver Mowat, Premier of Ontario. Dec. 2, 1886. Demy 8vo. Toronto. 1886..50

SERMON in Memoriam of Miss Jane Purdom, London. By R. W. Wallace, M.A. Crown 8vo. 25

SERVICE Civil du Canada, Liste du. 1895. Royal 8vo. Ottawa. 1896....25

SETTLERS' Guide. Province of Quebec. 1894. Demy 8vo. Quebec..25

SHANLY, WALTER. Report on the Ottawa and French River Navigation Project. With maps. Royal 8vo. Montreal. 1863. .....1.00

SHEPHERD, MRS. MARGARET L. "Ex-Romanist," "Ex-Nun," "Ex-Penitent," and Bigamist A fraud unmasked. Her own confessions. Crown 8vo. Woodstock. 1893.....50

SIFTON, Hon. Clifford, M.P. Speech on the Canadian Yukon Railway, Oct. 15-16. Feby. 1898. Demy 8vo. Ottawa 25

SIMCOE, County of, Revised By-laws of the Corporation of the. Crown 8vo. Barrie. 1886. 1889. Each 25

SIMCOE, County of, Rules of the Council of the Corporation of the. Crown 8vo. Barrie. 1888. 25

SIXTH and Seventh. The, Books of Moses; or, Moses' Magical Spirit-Art, known as the Wonderful Arts. With numerous engravings. 18mo. 50

SMITH, Goldwin, D.C.L. False Hopes. Fcap. 8vo. New York. 1883...25

SMITH, GOLDWIN. Loyalty. An address delivered before the Young Men's Liberal Club, Toronto, on February 2nd. 1891. Crown 8vo. Toronto. 75

SMITH, THOMAS B. Little Mayflower Land. Crown 8vo. Halifax. 1900. 35

SMITH, W. P., M.A., F.R.C.S. The Victorian Diamond Jubilee History of Canada. Fcap. 8vo. Toronto. 1897...50

SOCIETE de Construction de Chemins de fer et de Travaux publics. Statuts. Paris. Demy 8vo. Paris. 1882. 25

SOCIETY for Converting and Civilizing the Indians, Sixth Annual Report of the. Post 8vo. Toronto. 1837...75

SONGS of the By-town Coons. Reproduced from "The Montreal Star." With numerous illustrations. Oblong 4to. 25

SONS of England Benevolent Society, Report. 1895. Crown 8vo..25

SPANISH Letter, The, of Columbus, written by him on Feb. 15, 1493, to announce the discovery of America. Reproduced in facsimile from the unique copy of the original edition (Barcelona, April, 1493.) With a translation and introduction. Small 4to. London. 1893. 50

SPIRIT and Malt Liquors entered for consumption in Canada, Statement of the quantity of. 1868-1882. Royal 8vo. Ottawa. 1883. 25

SQUIRE, ADA A. Across the Sea. 32mo. London. 1892. 25

STAR ALMANAC, The, of Canada. A cyclopedia of facts and figures relating to the Dominion. 1896. With portraits. Crown 8vo. Montreal...25

STATISTICAL Year-Book of Canada for 1889, 1890, 1891, 1896. Demy 8vo., paper. Ottawa. 1890-1897. Each ...75

STEWART, GEORGE. Essays from Reviews. 32mo. Quebec. 1892.....35

STOCKHOLDERS, List of, Bank of Montreal. Demy 8vo. Montreal. 1896. 25

STRAITH, Rev. John. The Fidelity of the Bible. Fcap. 8vo. Ingersoll. 1864. 35

SURROGATE Courts, Ontario, General Rules and Orders of the. Crown 8vo. Toronto. 1871. 25

TABLE of Costs for the Several County Courts in Ontario. Demy 8vo. Toronto. 1874. 25

TABLE of Costs in the High Court of Justice and County Courts. Royal 8vo. Toronto. 1888. 25

TACHE, J. C. The Colorado Potato Beetle, and how to Oppose its Ravages. With colored plate. Translated from the French by Douglas Brymner. 1880. 50

TAIT, Catharine. Memorials of the Character and Life-work. A sermon preached at St. Stephen's Church. Toronto, April 1st, 1883, by A. J. Broughall, M.A. Crown 8vo. Toronto. 1883. 25

TARDIVEL, J. P. Borrowed and Stolen Feathers, or, a glance through J. M. Lemoine's latest work "The Chronicles of the St. Lawrence." Demy 8vo. Quebec. 1878. 50

TARIFF of Customs of the Dominion of Canada. 1874. Royal 8vo...25

TARTE - McGreevy Investigation, Speech of Mr. E. Coatsworth, M.P., on the. Sept. 22, 1891. Demy 8vo. 25

TASSE, Elie. Le Nord-Ouest. 76 pp. Ottawa. 1880. 50

TAYLOR, JOHN. Remarks on Pauperism, its Prevention and its Relief. Demy 8vo. Edinburgh. 1843. 25

TAYLOR, T. W. General Orders of the Court of Chancery. Crown 8vo. Toronto. 1865. 25

TESTIMONIALS in favor of the Rev. Hugh Nivin, as a Candidate for the Professorship of Classics, Queen's College, Kingston. Crown 8vo. Edinburgh. 25

THOMPSON, Phillips. Leasehold Arbitrations. 24 pp. Toronto. 1896...25

THORS, M. M. La France et le Canada Francais. Demy 8vo. Montreal. 50

THOUSAND Islands, The, Archipelago of the St. Lawrence River. With map and numerous illustrations. Small 4to. Watertown. 1889.....50

THREE Years in a Man-Trap. By the author "Ten Nights in a Bar-Room." 24mo. London. 1872....25

THY Bottle. From a speech by J. G. Wooley. Illustrated by J. W. Bengough. Crown 8vo. 15

TITLES and Documents Relating to the Seigniorial Tenure. 1851. Royal 8vo. Quebec. 1852. 50

TOBACCO Talk. By an Old Smoker. Giving the Science of Tobacco, its botany, chemistry, uses, pleasures, hygiene, etiquette, history and ethnology. Fcap. 8vo., paper. Philadelphia. 1894. 10

TOLSTOI, Count Lyof N. The Kreutzer Sonata. 102 pp. Toronto. 1890. 50

TORONTO and Guelph Railway Company. Second Annual Report. Crown 8vo. Toronto. 1853.....25

TORONTO College of Music. Calendar 1896-7. With illustrations. 16mo. Toronto. 25

TORONTO Exchange, Second Annual Report of the. Demy 8vo. Toronto. 1856. 50

TORONTO General Burying Grounds Trust. Historical Sketch and Rules and Regulations. Toronto, Canada. 1826-1891. Demy 8vo. Toronto. ...25

TORONTO Herald Almanac, The, for 1846. Sheet. 50

TORONTO Pocket Street Guide. Illustrated. 24mo. 1897. 25

TORONTO, Illustrated. The Queen City of Canada. Its past, present and future. 1896. With numerous illustrations. 4to. Toronto. 50

TORONTO. 1899. Pilkey's Street and Street Railway Service Guide. 32mo. 10

TORRANCE, F. W. The Roman Law. A Lecture delivered in Montreal, 13th Jan., 1854. Crown 8vo. Montreal. 1854. 75

TOWNLEY, Adam, D.D. Scepticism a Folly. Fcap. 8vo. Toronto. 1857....50

TRADE and Commerce, Report of the Department of, for the year 1897. Royal 8vo. Ottawa. 1898. 50

TRADE and Navigation, Tables of the. 1877. 1879. 1880. 1882. 1883. 1885. 1888. 1897. 1898. Royal 8vo. Ottawa. 1878-1899. Each 35

TRADE of the West Indies, Mexico and Brazil, Report of the Commissioners from British North America appointed to enquire into the. Royal 8vo. Ottawa. 1866. 50

TRADE Question, The. What is the Matter? What the Remedy? An address by Mr. George C. Gibbons, Q.C., of London. Crown 8vo. 50

TRANSACTIONS of the Geographical Society of Quebec. 1893 to 1897. With numerous portraits, illustrations and maps. Crown 8vo. Quebec..3.00

TRANSACTIONS of the Geographical Society of Quebec. Vol. 1. No. 2, 4. Vol. 2. No. 1. Royal 8vo. Quebec. Joliette. 1881-1892. Each 50

TRANSACTIONS of the Literary and Historical Society of Quebec. Vol. 5. Part 1. May, 1862. Part 8. New series, 1870-71. Part 1. 1877-8. Demy 8vo., Quebec. 1862-1871. Each..50

TRAVAUX Publics, Rapport Annuel du Ministre des. 1878. Royal 8vo. Ottawa. 1879. 25

TRAVIS, J., LL.B. A Law Treatise on the Constitutional Powers of Parliament. 184 pp. Saint John. 1884.50

TREMBLAY, LAURENT H. The Pronunciation of the French Language. 12mo. Quebec. 1881.....25

TRINITY University, Toronto, The Calendar of, for 1899-1900. Crown 8vo. Toronto. 25

TROW, JAMES, M.P. A Trip to Manitoba. 24mo. Quebec. 1875. ..50

TURNING to the East, On, in Saying the Creeds. Kingston. 1866. ...35

TYRELL, J. B. Report on a part of Northern Alberta. With frontispiece. Royal 8vo., paper. Montreal. 1887..50

ULSTER Loyalists, The. A Reply to the Speeches of Rev. Dr. Kane and Mr. G. Hill Smith. By Bryan Lynch. 74 pp. Toronto. 1886. 25

UNANIMOUS Declaration of the Thirteen United States of America. In Congress July 4, 1776. Facsimile.15

UNCLE SAM'S Almanac for 1861. 16mo. Philadelphia. 25

UNDEVELOPED Lands in Northern and Western Ontario. By A. Kirkwood and J. J. Murphy. 276 pp. Toronto. 1878. 50

UNDERHILL, JOHN. Damon and Pythias. A Drama of Quebec Liberalism. Demy 8vo. 1891. 35

UNION, The. Demy 8vo. 25

UNITED Typothetæ of America. Annual Meeting. 1889. 1893. Each.25

UNIVERSITY of Toronto, Reports of a Special Committee of the Senate of the, on Assets and Endowments of the University. Royal 8vo. Toronto. 1895. 25

UNIVERSITY Question. The Statements of John Langton, Esq., M.A., Vice-Chancellor of the University of Toronto; and Professor Daniel Wilson, LL.D., of University College, Toronto. With notes and extracts from the evidence taken before the Committee of the Legislative Assembly of the University. Post 8vo., paper. Toronto. 1860.....50

UPPER Canada Bible Society. Report. Post 8vo., paper. Toronto. 1848. 1897. Each. 35

VAN SOMMER, J., Jr. Britain and Her People. Numerous illustrations. 68 pp. Toronto. 1893. 50

VENNING, R. N. The Behring Sea Question. 1897. 46 pp. Ottawa. 1898. 25

VERSES by Dorothy Knight, eleven years old. With a preface by her father. With portrait. 16mo., paper. Brockville. 1892. 50

VETO Power in the United States. The. What is it? Demy 8vo., paper.50

VIRGIL'S Georgics. The Fourth Book of, explained and illustrated by copious English notes. Crown 8vo. Cambridge. 1825. 25

VISION of the Future, A. 90 pp. Detroit. 1878. 25

VITAL Questions. The Discussion of the General Christian Conference held in Montreal, Que., Oct. 22-25, 1888. Demy 8vo. Montreal. 1889. 50

V. M. F. S. Peggy Sinclaire's Trip Across the Continent and what came of it. With illustrations. Montreal. 1892. 25

VOLUNTEER Militia, Regulations respecting the. Royal 8vo. Ottawa. 1866. 50

VOTERS' Lists, An Act to make further provisions respecting. Royal 8vo. Toronto. 1879. 25

VOYAGES of Amerigo Vespucci, The First Four. Reprinted in facsimile and translated from the rare original edition (Florence, 1505-6). A map and facsimile of a drawing by Stradanus. Small 4to. London. 1893. 85

WADE, F. C. The Manitoba School Question. 122 pp. Winnipeg. 1895.50

WEE Blossoms. By Florence. 24mo. Aylmer. 1888. 25

WEIR, Robert S. Review of Rev. D. J. Macdonnell's Sermon, entitled Death abolished, preached in St. Andrew's Church, Toronto, Mar. 3, 1889. Crown 8vo. 25

WHALE, GEORGE. Greater London and its Government. Crown 8vo. London. 25

WHITAKER, G., M.A. A Sermon preached in the chapel of Trinity College, Toronto, June 20, 1880. Fcap. 8vo. Toronto. 1881. 25

WHITAKER, G., M.A. A Sermon preached in Trinity College, June 27, 1852. Crown 8vo. Toronto. 1852...30

WHITAKER, J. An Almanack for 1895. Crown 8vo. 25

WHITE, A. D. On Studies in General History and the History of Civilization. Royal 8vo. New York. 1885. 35

WHITE, CHARLES. License, a failure — Prohibition unscriptural. What is the Remedy? 24mo. Hamilton. 1897. 25

WHITMAN, C. S. Instructions to Correspondents relative to United States Patents. Demy 8vo. 1885. ...25

WICKSTEET, G. W., Q.C. Classified Table of the Public General Statutes of Canada. Demy 8vo. Ottawa. 1878. 1883. Each 25

WILEY, H. W. Culture of the Sugar-Beet and Manufacture of Beet Sugar. With numerous plates. Demy 8vo. Washington. 1890. 25

WILKES, Robert, (late Member of the Dominion Parliament), 1880 Britain's Future Corn Supply. Foreign or Canadian? Demy 8vo., paper. Toronto. 25

WILLIAMS, John, D.D. The Ordinary Gifts. A sermon preached in St. Peter's, Auburn. 24 pp. Auburn. 1848. 25

WILLIAMS, W. H. Manitoba and the North-West; Journal of a Trip from Toronto to the Rocky Mountains and return. Demy 8vo. Toronto. 1882..50

WILLSON, ARTHUR L. The Assessment Act, Public Schools Act and Separate Schools Act of Ontario, condensed and classified. Demy 8vo. Toronto. 1898. .....1.00

WILLSON, A. L. Willson's Municipal By-laws with statutory references and forms. Crown 8vo. Toronto. 1880. .....1.00

WILTON, G. W. British Solidarity without Political Federation. Royal 8vo. Edinburgh. 1893. 25

WINSTANLEY, I. N. An Index of Repealed and Repealing Statutes, affecting principally the Province of Ontario. Demy 8vo. Toronto. 1871...25

WINTER and Summer on Ontario's Shore. By a Lady. 10 pp. St. Catharines. 1861. 50

WISHART, ANDREW. The Behring Sea Question. The Arbitration Treaty and the Award. With a map. Crown 8vo. Edinburgh. 25

WOMEN'S Foreign Missionary Society of the Presbyterian Church in Canada. Reports. 1889-90. 1894-95. 24mo. Toronto. Each 25

WOOD, CAPT. W. The British Command of the Sea and what it means to Canada. Demy 8vo. Toronto. 25

WORRELL, Rev. Canon, M.A. The Eternity of the Future State. A sermon. Fcap. 8vo. Oakville. 25

YEAR Book and Almanac of Canada, The, for 1871. Crown 8vo. Montreal. 1870. 35

YEAR-BOOK and Almanac of Newfoundland for the year 1889. 176 pp. St. John's. 25

YEAR-BOOK, The, and Almanac of Canada. 1872. 1876. 1877. Each ...35

YORK, Minutes, Reports, By-laws, etc., of the Council of the County of. 1894. Demy 8vo., boards. 25

YOUNG, DAVID. Unbeaten Tracks. Fcap. 8vo. London. 1882. 25

YUKON District, An Act to provide for the Government of the. June, 13, 1898. Folio. 25

YUKON, Provisional District of the. Regulations Governing Placer Mining, also the issue of leases to dredge for minerals in the beds of rivers. With diagrams. Royal 8vo., paper. Ottawa. 1898. 25

CANALS, Report of the Chief Engineer of. With plans and maps. Royal 8vo. Ottawa 1880 75

CHAPMAN, W. Le Lauréat critique des oeuvres de M. Louis Fréchette. Demy 8vo. Québec. 1894. 75

HUGO, VICTOR. Le Discours pour Voltaire. La lettre a l'évêque d' Orleans. Royal 8vo. Paris. 1878.....25

MANSEAU, J. A. Dictionnaire des Locutions Vicieuses du Canada avec leur correction suivi d'un Dictionnaire Canadien. 32mo. Quebec. 1881...25

MASSON, L. R. Les Bourgeois de la Compagnie du Nord-Ouest. Récits de Voyages, lettres et rapports inédits relatifs au nord-ouest Canadien. Deuxième série. Royal 8vo. Quebec. 1890..... .. ..2.00

NORTHERLY and Westerly Boundaries of this Province, Papers and Correspondence which have passed between the Provincial Government or any of its Members, or, Departments on the subject of the. Royal 8vo. Toronto. 1875.....50

SEPARATE Schools, Copies of Correspondence between the Chief Superintendent of Schools for Upper Canada, and other persons, on the subject of. Royal 8vo. Toronto. 1855 50

UPPER Canada Surveys, Remarks, on, and extracts from the Surveyors' Reports, containing a description of the soil and timber of the townships in the Huron and Ottawa Territory, and on the North Shore of Lake Huron. With maps. Royal 8vo. Quebec. 1862. 75

TRIALS.

ADAMSON, the Rev. Artnur, Smith against the inhabitants of Grange Gorman, a Report of the case of, on the 8, 14, and 29 Nov., 1831. Post 8vo. Dublin. 1832. 25

ANNESLEY-Craig, L. see of Annesley v. Richard, Earl of Anglesey, Irish Ejectment Trial. Lodge. Fol. 1744.50

ARGENTEUIL CASE, The. Being a report of the Controverted Election for the County of Argenteuil. By J. J. C Abbott, B.C.L. Demy 8vo., half sheep. Montreal. 1860. 50

ARNOT, HUGO. A Collection and Abridgement of Celebrated Criminal Trials in Scotland. 1536-1784. Edinburgh. 1785. .....2.50

AUCHTERARDER Case, Earl of Kinnoull and Rev. R. Young v. Presbytery of Auchterarder, Scotland. By Robertson. 2 vols 1838. .....1.50

BEAURIN v. Sir W. Scott. Action for Unlawful Excommunication. 1814. Crown 8vo. 50

BEBB and Others A Report of the case of the King against, on an Extent, with explanatory notes. By T. B. Hughes. Crown 8vo., calf. London. 1811 50

BERNARD v. Walker. Court of Error and Appeal. 4to. 1851. 25

BORTHWICK v. Alexander and Alexander v. Borthwick; Papers Respecting these two Partnership Cases Scotch. Fol. 1823. .....1.00

BRITISH Convention Trials. Trials of Margarot and Gerrald. By Ramsey. Portraits. Scotch. 1794 .....1.00

BROOKE, Mr. The Tryal of the Cause of the Roman Catholics. Crown 8vo., calf. Dublin. 1761.....1.25

BROWN v. Esmonde. Sophia Marie Esmonde, Deceased) Judgment of the Right Hon. R. R. Warren, on Motion for New Trial. Demy 8vo paper. Dublin. 1870. 50

BROWNE, G. LATHOM Narratives of State Trials in the Nineteenth Century. 1801-1830. 2 vols. Crown 8vo., cloth. Boston. 1882. .....[illegible]

BROWNE, G. L., and C. G. Stewart. Reports of Trials for Murder by Poisoning by Prussic Acid, Strychnia, Antimony Arsenic, and Aconitia. Including the Trials of Fawell, W. Palmer, Dove, Madeline Smith [illegible] Pritchard, Smethurst and [illegible] son, with chemical introduction and notes on the poisons used. Crown 8vo., cloth. London. 1883. .....2.[illegible]

BURR, AARON, Trial of, f Treason. Printed from the report taken in shorthand by David Robertson. 2 vols. Demy 8vo., cl[illegible] New York. 1875. .....[illegible]

CAVENDISH, HON. [illegible] v. T[illegible] Hope Assurance Co., on [illegible] Policy Fire Insurance for £6,500. [illegible]13..[illegible]

CELEBRATED TRIALS. Crown 8vo., half roan. 75

CLARE. A Report of Trials under a Special Commission for the County of Clare. 1848. By J. S. A[illegible]strong Royal 8vo., cloth. Dublin. [illegible]..1.00

CLONMEL Report of Seve[illegible] Trials at Clonmel Summer Assizes Connected with the Borrisokane Affair. By Brewster. Map of Borrisokane. 1830...1[illegible]

[illegible]ORK AN[illegible] LIMERICK. Cases [illegible] and Treason Felo[illegible] [illegible]rials. [illegible]n. 1871. ..2[illegible]

[illegible]RYMPL[illegible] Dalrymple Trial [illegible]on [illegible]rial [illegible]ntract [illegible] Co[illegible]storia[illegible] Cou[illegible] of [illegible] D[illegible] ..50

D[illegible] [illegible]d. Ch[illegible]s [illegible]dom, Sir [illegible]homas [illegible]chrane [illegible]n. A C. Johnstone, R. [illegible] Bu[illegible] R[illegible]andon[illegible] M'Rae, J. P. Hollov[illegible]d [illegible] The Trial of. For conspira[illegible] Gurney. [illegible] calf. Lon[illegible] 1814. .....[illegible]0

DU[illegible]IN. The Corporation of the City [illegible] versus the Right Hon. Sidney Herb[illegible] Special report of the trial. Crown 8vo. paper. Dublin. 1861....50

DUBLIN. Trials at large by a Commission, etc., and Quarter Sessions of [illegible] for the City and County of [illegible]bl[illegible], Assault, Forgery, etc., [illegible]92. .....1.00

FEIGHNY, J. A Report of the Case of. By Thomas Welsh. Demy 8vo., paper. Dublin. 1837. 25

ENIAN Conspiracy. Report of the ... s of Thomas F. Burke and others or high treason and treason-felony. W. G Chamney. Dublin. 1869....3.75

FINNEY, PATRICK. A Report of the Trial of, upon an Indictment for high Treason. By W. Ridgeway. Trial of Thomas Powell Roche. Trial of Walter Clare. Trial of Thomas Keenan. Trial of Felix Rourke. Trial of Joseph Dorr Trial of John Mac Intosh. Ca ubin .798-1803. Bound in one ne. 5.00

t. Trial for High Speci Commission, held at Mon th. G ey. 1840..50

GARDNER. Proceedings in the of Lords in a claim to the arony of Gardner, with an Appendix of Cases on Legitimacy. By Le Marchant. 1828. .....1.00

GLASGOW Bank, City of, The Great Trial of the Directors of. Crown 8vo., paper. London. 1879. .....

GLASGOW Bank. The City Report of the Trial. By Charles Tennant Couper. Royal 8vo., cloth. Edinburgh. 1879. .....1.50

GLASGOW Cotton-Spinners. The Trial of Thomas Hunter, P. Hacket, R. M'Neil, J. Gibb, and W. M'Lean, on charge of Murder. By J. Marshall. With portraits. Demy 8vo., half roan. Edinburgh. 1838. .....1.00

GLASGOW. Report of the Trial of Thomas Hunter, Peter Hacket, Richard M'Neil James Gibb, and William M'Lean, Operative Cotton Spinners in Glasgow. By Archibald Swinton. Demy 8vo., cloth. Edinburgh. 1838. .....2.00

HAMILTON, His Grace the Duke of, and Archibald Douglas. The Speeches, Arguments and Determinations of the Right Hon. the Lords of Council and Session in Scotland. By a Barrister at Law. Crown 8vo., half roan. London. 1767. 50

HARDY, THOMAS, and John Horne Tooke. State Trials for High Treason, With portraits. 1794 .....2.00

HARDY, THOMAS, John Horne Tooke, John Thelwall. Trials for High Treason. With portraits. Demy 8vo., half morocco. London. 1795.....2.00

HARDY. Trial for High Treason. By Ramsey. 1794. 75

HAWES, HORACE. Report of the Proceedings and Arguments on the Trial to Admit to Probate the "Last Will and Testament" of. By J. C. Bates. With portrait. San Francisco. 1872. Sheep. 3.00

HEATH, Raphael, and others v. Erie Railway Company and others. Crown 8vo. London 1870. 50

HINCKS and Others, V. Turnly. Report of the Trial. By E. S. Dix. Crown 8vo., cloth. Belfast. 1848..1.00

HONE, WM. Three Trials for publishing, respectively, the late J. Wilkes's Catechism, the Political Litany and the Sinecurist's Creed, being charged as parodies on the Catechism, the House of Lords and Athanasian Creed. By Wm. Hone. 1818. 50

HONE, WILLIAM. The Three Trials, for publishing three parodies, viz., the late John Wilkes Catechism, the Political Litany, and the Sinecurist Creed. With introduction and notes, W. Tegg. London. 1876. 75

ORNER against Liddiard. A Re- of the Case, upon the Question of t Consent is necessary to the ... iage of Illegitimate Minors. By A. Croke. Demy 8vo., boards. London. 1800. 50

HOWELL'S State Trials from the Earliest Times to 1825. By Jardine. 34 vols. Royal 8vo., full calf. London. 1809-1825 .....90.00

INTERNATIONAL Bridge Case. Can. Southern Ry. v. International Bridge Co. & G. T. Ry. Proofs and pleadings in U. S. Court, with exhibits and Statutes. Thick volume, paper. U.S. 1881. .....1.00

JACKSON, REV. WM. High Treason, 1795. Orr, High Treason, 1797. Finerty, Printer of "The Press," Libel on the Government, 1798. Finney, High Treason, 1798. O'Connor and others, High Treason, 1798. Court Martial of Rich. Maher for High Treason and disaffection, 1798. Tandy and Morris, High Treason, 1800. In one volume. 1.00

JACKSON, REV. WM. Trial for High Treason. By Ridgeway, Lapp & Schoales. Sheares. Trial for High Treason. By Ridgeway. In one volume. 1798. 75

KEENAN, M. Trial for Administering an Unlawful Oath. Irish. 1822..1.00

KIRWAN, THOMAS, and Edward Sheridan. A Report of the Proceedings in the Cases of, for misdemeanors in Violation of the Conventions Act. By W. Ridgeway. Half calf. Dublin. 1811. 75

LEPINE. AMBROISE D. Preliminary Investigation and trial of, for the murder of Thomas Scott, being a full report of the proceedings. With portrait and frontispiece. Crown 8vo. 1874. ....1.00

LIMERICK. A Report of Trials under a Special Commission for the County of. By J. S. Armstrong. 1848. Royal 8vo., boards. Dublin...1.00

LONDON. The case of the Quo Warranto touching the Charter of London; reported by Shower. Black letter. 1690. Folio 2.00

LOWENSTEIN, EMIL. Murder trial. Opening address and closing argument of Hon. N. C. Moak. Post 8vo. 1874. .....1.00

MARRIAGE Law of Ireland. Report of two cases upon. Queen v. Milles, and the Queen v. Carroll. By H. Smythe, and R. Bourke. Dublin. 1842.....1.00

MARYBOROUGH. Trials by Special Commission at Maryborough. By Mongan. Ireland. 1832. .....1.00

MATHIESON v. Weir. In Error and Appeal. Crown 8vo. 25

MILLIS v. Carroll. Report of the Cases. By E. S. Dix. Dublin. 1842. Judgment in the cases of O'Brien, M'Manus, O'Donoghoe, Meagher v. the Queen. By J. G. Hodges. Dublin. 1849. Demy 8vo., half morocco....1.00

MUIR, THOS. Trial before the High Court of Justiciary at Edinburgh for Sedition. Paper. 1793. Portrait 75

McCANN, Byrne, Bond. By Ridgway, 1798. Report from the Committee of Secrecy. By Day, 1797. In one vol. 2.00

McGIBBON, R. D. A Complete Synopsis of the Great Pew Case. Demy 8vo., cloth. Montreal. 1877..2.00

NELSON and Brand. Trial for murder, by condemning Gordon, a civilian, to death at a Court Martial held during the Jamaica Insurrection. Charge of the Lord Chief Justice to the Grand Jury. By Cockburn. 1867. .....1.00

OATES, TITUS. An Historical Narrative of the Horrid Plot and Conspiracy called the Popish Plot. London. 1816. Notes relative to the late Transactions in the Marhatta Empire, 1803. London. 1804. 2 vols. in 1...2.00

O'BRIEN, W. S. Trial for high treason, with the judgments of the Q. B. and the House of Lords on writ of error. By Hodges. 1849.....2.50

O'BYRNE, PATRICK JUSTIN, v. The Marquis of Hartington and several others. Report of Trial. Vol. 2. Dublin. 1872. 75

O'COIGLY, alias Fivey. O'Connor, Binns and Others. Trial for high treason. By Gurney. 1798. 75

O'GRADY. Trial respecting the right of Appointment to the office of Clerk of the Pleas in the Court of Exchequer, Ireland. Greene. 1816...25

PATENT Case. Benjamin Barter v. George Thomas Smith. Crown 8vo. Ottawa. 1876. 1877. 25

PATENT Case. The Toronto Telephone Manufacturing Company v. the Bell Telephone Company of Canada. 1884. Crown 8vo. 50

PELTIER, JOHN. The Trial of. For a Libel against Napoleon Buonaparte. London. 1803. 75

PRITCHARD, DR. E. W. A Complete Report of the Trial of, for the alleged Poisoning of his Wife and Mother-in-law. Edinburgh. 1865...2.00

REDFORD, THOMAS, plaintiff; and Hugh Hornby Birley, Alexander Oliver, Richard Withington, and Edward Meagher, defendants, for an assault on the 16th of August, 1819, at Lancaster. Taken from notes of Mr. Farquharson. With plan. Half calf. Manchester. 50

REPORT of the Trials of Charles de Reinhard and Archibald M'Lellan for murder, at Quebec. Montreal. 1818.10.00

ROBERTSON, CAPTAIN, A.M. Authentic Report of the Trial, by Court Martial. With portraits. Crown 8vo., boards. Dublin. 1862. 75

ROWE v. Brenton. A Report of the Trial at Bar, as to the Right to Minerals in the Assessional Lands of the Duchy of Cornwall. By George Concanen. Demy 8vo, half calf. London. 1830. .....1.00

SACKVILLE, LORD GEORGE. Trial by Court Martial for Disobeying Orders. 1760. 60

SHERIDAN, DR. EDWARD. Trial for a Misdemeanor in Violation of the Convention Act. By Hatchell, Ireland. 1811. .....1.00

SHORTIS, F. V. C., vs. the Queen. By J. J. Lomax and A. A. Urquhart. Crown 8vo., paper. Montreal. 1895.50

SILLEM and Others v. The Attorney-General claiming the vessel "Alexandra," seized under the Foreign Enlistment Act. Report of the trial. Royal 8vo., cloth. London. 1863. 50

SILLEM and Others, and The Attorney-General claiming the vessel "Alexandra," seized under the Foreign Enlistment Act. Report of the arguments in the House of Lords. Royal 8vo., cloth. London. 1864...50

SMALL v. Attwood. Colliery and Iron Works Case. By E. Younge. 1833. .....1.00

SOMERSET, EARL OF. The Trial for the poisoning of Sir Thomas Overbury, in the Tower of London. London. 1846. .....1.50

STAR Route Conspiracy. United States against Thomas J. Brady and others. Argument of the Attorney-General of the United States. Demy 8vo., paper. 50

STATE Trials. A Collection of State Trials and Proceedings upon high treason and other crimes. Vol. 7, 10. 1549-1765. Folio, calf. London. 1766. Each 1.00

STATE Trials. A New Abridgement and Critical Review of the. By Mr. Salmon. Two volumes in one. Dublin. 1737. .....1.50

STATE Trials, Reports of. New Series. With portraits. Vol. 2, 4. Royal 8vo., cloth. London. 1889-92. Each 2.50

STUART, JAMES, ESQ. The Trial of, at Edinburgh, June 10, 1822. Post 8vo., half calf. Edinburgh. 1822...1.50

STUEVE, Henry, Plaintiff vs. The Grand Lodge of Ohio of the Ancient Order of United Workmen, et al., Defendants. Opinion of Hon. S. N. Maxwell, Judge. 1890. Demy 8vo. Paper. Cincinnati 50

SURRATT, JOHN H. Trial of, in the Criminal Court for the District of Columbia. 2 vols. Demy 8vo., cloth. Washington. 1867. .....3.00

TAFFE v. Downes Rt. Hon. Wm Trial for trespass. Report of arguments and judgments upon Demurrer. By Hatchell, Ireland. 1815.....1.00

TEMPLAR, JAMES. Prosecution of, against Thomas Amery and John Monk of the City of Chester. The whole proceedings. Small 4to., half calf. Chester. 1791. .....1.50

THISTLEWOOD, Ings, Brunt, and Others. Trial for high treason. By Gurney. The Cato St. Conspiracy. 2 vols. 1820. .....1.00

THORP v. Amery and Others. Evidence and documents connected with the investigation by the House of Commons of the charges of the Attorney-General against C. Thorp, high sheriff of Dublin, with the debates on the State prosecution in Dublin. 1823. .....1.50

TRINITY College. Dublin Election Case. Full report of the proceedings. 1791. 50

TRYALS. A Complete Collection of the State. Vol. 1. Folio, calf. Dublin. 1736. .....2.00

TRYALS. An Exact Abridgment of of all the, not omitting any Material Passage therein. relating to High Treasons, Piracies, etc., in the Reigns of William III., and Queen Anne. Together with their Dying Speeches. Fcap. 8vo., paper. London. 1703..1.00

WADDEL, Miss Anne, and others v. Hope, Rt. Hon. Chas., and daughters. Trial as to testamentary dispositions. By Buchanan, Scotland. 1845.....1.00

WALKER, Paul, Jackson and Others. Trial for conspiracy to overthrow the Government and assist the French. 1794. 50

WALKER, T., W. Paul, S. Jackson, J. Cheetham, O. Pearsall, B. Booth and J. Collier, Trial of an Indictment against for a Conspiracy to Overthrow the Constitution and Government, and to aid and assist the French. Demy 8vo., boards. Manchester. 1794.....50

WARREN, John. Trial for Treason-felony. By Chamney. 1867.....75

WATSON, James, the Elder. Trial for high treason. 1817.....50

WATSON, JAMES, The Trial of, for High Treason. By William Brodie Gurney. 2 vols. Crown 8vo., boards. London. 1817. .....1.00

WEBSTER, JOHN W., Trial of, for the Murder of Dr. George Parkman. With portrait. 2 vols. Sheep. Jersey City. 1879. .....5.00

WESTWOOD. The Wycombe Corporation Case. Rumsey. 1830.....25

WILLIS-BUND. A Selection of Cases from the State Trials. 2 vols. in 3. Crown 8vo., cloth. Cambridge. 1879-1882. ....6.00

ZOLA, Emile, The Trial of. Full report from original sources. Crown 8vo., paper. New York. 1898 50

A COMPLETE COLLECTION

—OF—

STATE TRIALS

Proceedings for High Treason and other Crimes and Misdemeanors from the Earliest Period to the year 1783, with notes and other illustrations. Compiled by T. B. Howell, Esq., F.R.S., F.S.A., and continued from the year 1783 to the present time By Thomas Jones Howell, Esq. General index by David Jardine. 34 vols. Demy 8vo. full calf. London. 1809-1828..... $90.00

NORTH-WEST AND HUDSON'S BAY COMPANIES

Report of the Trials of Charles De Reinhard and Archibald M'Lellan

For Murder, at a Court of Oyer and Terminer, held at Quebec, May, 1818. From minutes taken in short-hand, under the sanction of the Court. 392 pp., Crown 8vo. full calf. Montreal. Printed by James Lane and Nahum Mower. 1818 ..... 10.00

GOVERNMENT REPORTS

DOMINION OF CANADA

SEE ALSO UNDER HEADING, BOOKS, PAMPHLETS

VERY MANY OF THE REPORTS CONTAIN ILLUSTRATIONS AND MAPS

AGRICULTURE and Colonization. 1896, 1897, 1898, 1899, 1900. Each 25. Fertilizers and Food Products. Shutt. 1899. 25

ATLANTIC Steamship Line between Great Britain and Canada, Papers in reference to. 1896 25

AUDITOR-GENERAL. 1894, 1895. Each 1.00. 1894-5, in part 50c. 1898-99. Part R. 50

BANK Note Contract, Papers in reference to. 1897 25

BRITISH COLUMBIA, Documents relating to the Recent Disallowance of Certain Statutes passed by the Legislature of. 1899. 25

CANADIAN Archives. By Douglas Brymner. 1894, 40c. 1896, 30c. 1897, 25c. 1898 25

CENSUS of Canada. Bulletin No. 2. 1891. 25

CHAPLEAU, SAMUEL E. St. O. Return on the Eigth General Election for the House of Commons of Canada. 1897. 25

CIVIL Service Examiners, Report of the Board of. 1896, 1897. Each ..25

CIVIL Service List. 1897, 1899, 1900. Each. 25

CORRESPONDANCE et Négociations relatives aux affaires de la Nouvelle-Ecosse. 1869 25

DAVIN, Nicholas Flood. Speech on the Budget. 1900. 25

DEEPER Waterways from the Great Lakes to the Atlantic. Reports of the Canadian Members of the International Commission. 1897. 25

DEPARTMENT of Indian Affairs. 1896, 50c. 1897, 1898, 1899, 1900. Each 45

DEPARTMENT of Railways and Canals. 1897, 1898. Each 50

DEPARTMENT of the Interior. 1896, 50c. 1897, 60c. 1898, 35c. 1900, 50c. Information respecting the Yukon District. 1897. 50

DRUMMOND County Railway Inquiry, Reports of the Special Committee on the. 1898. 25

ESTIMATES. 1898, 1899, 1900. Each 25

FINANCE. List of Shareholders in the Chartered Banks. 1894, 1895, 1896, 1897. Each 25c. Returns from the Chartered Banks. 1880. 25c. Unclaimed Balances in Chartered Banks. 25c. Report of the Superintendent of Insurance. 1891, 35c. 1895, 35c. 1896, 1897, 1898, 1899. Each 40c. Abstracts of Statements of Insurance Companies. 1896, 1897, 1898, 1899. Each 25c. Preliminary Statements of the business of Life Insurance Companies. 1896, 1897, 1898. Each 25

FISHERIES Question, Correspondence relative to the. 1887 50

GEOLOGICAL Survey Department, Summary Report. 1896, 1897, 1898. Each. 25

HAYES, F. B., and R. J. Wicksteed. Index to the Acts of the Dominion of Canada. 1882. 25

HIGH Commissioner, Reports of the. 1895 25

INLAND REVENUE. Part 2. 1894. Part 1, Part 2, Part 3, 1897. Part 1, Part 2, Part 3, 1898. Part 1, Part 2, Part 3, 1899. Part 1, Part 2, Part 3, 1900. Each. 25

KINGSTON Penitentiary, Report of the Commissioners appointed to inquire into the affairs of the. 1897..25

LYNCH, WILLIAM H. Scientific Dairy Practice. 1887 50

MANITOBA School Case, 1894. The Judgment of the Privy Council together with the Imperial Order and Remedial Order. 1895. 25

MANUFACTURE and Sale of Twine Produced by Convict Labour, the Action of the Government in respect to the. 1900. 25

MARINE and Fisheries. Fisheries. 1896, 25c. 1897, 30c. 1899, 25c. 1900, 25c. Marine. 1896, 1898, 1899, 1900. Each 25c. List of Shipping. 1895, 1898. Each 25c. Harbour Commissioners. 1897, 1898, 1899. Each 25c. Steamboat Inspection. 1893, 1896.

Each 25c. Geographic Board. 1898, 1900. Each 25c. Lobster Commission. 1898 25c. Expedition to Hudson Bay. Wakeman. 1897 25c. Chicago Drainage Canal. 25c. Cattle Freight Rates. 1894 25c. Alleged Grievances of Pilots of the District of Montreal. 1898...25

MILITIA and Defence. 1896, 1898, 1899, 1900. Each 25

MINISTER of Agriculture. 1894, 1895, 1896, 1897, 1900. Each 25. Experimental Farms. 1896, 1897, 1898, 1900. Each 35c. Report of the Commissioner of Agriculture and Dairying. 1897 25c. Forest Wealth of Canada. 1894 25c. Scheduling of Canada. 1894 25c. Results Obtained in 1898 from Trial Plots. Saunders. 25c. Criminal Statistics. 1895, 1896, 1897, 1898, 1899. Each 25

MINISTER of Justice. 1896, 1897, 1898, 1899, and supplement. 1900. Each 25

NORTH-WEST Mounted Police Force, Report of the Commissioner. 1896 25c. 1897 25c. 1898 40

NORTH-WEST Rebellion, Epitome of Parliamentary Documents in connection with the. 1885.....50

OGILVIE, WILLIAM, Copy of Further Report of. 1899. 25

PACIFIC Cable, Documents relating to the proposed. 1899 25

PATENT Office, Rules and Forms of the Canadian. 1888, 1892. Each ..25

POSTMASTER-GENERAL. 1894, 1898, 1900. Each 25c. Supplement 1896, with reference to the letting of certain contracts for mail service, 25c. Methods adopted in Canada in the carrying out of Government Clothing Contracts. By W. L. M. King. 1898 25c. 1899 25c. 1900 25

PRESERVATION of the Fisheries in Waters Contiguous to Canada and the United States, Report of the Joint Commission relative to the. 1897 ..25

PROHIBITION Plebiscite, Report on the. 1898. 25

PUBLIC Accounts. 1897, 1899, 1900. Select Standing Committee. 1898, 1899. Each... 25

PUBLIC Printing and Stationery. 1896, 1898, 1899. Each..... .25

PUBLIC Works. 1890-91. Part 2. 30c. 1896, 25c. 1897, 25c. 1898, 50c. 1900 40

RAILWAY Statistics of Canada. 1899 25

RAPPORT et Témoignage sur la dernière élection pour le District Electoral de Kamouraska. 1868. 25

SECRETARY of State. 1896, 1898, 1900. Each 25

SESSIONAL Papers of the Parliament of Canada, Alphabetical Index and Numerical List of the. 1898.....25

STATISTICAL Abstract and Record. 1888. 50

STATISTICAL Year Book of Canada. 1890, 1891, 1892, 1894. Each..50

ST. VINCENT DE PAUL Penitentiary, Report of the Commissioners appointed to investigate. 1899.....25

SWEATING System in Canada, Report upon. 1896. 25

TRADE and Commerce. 1896, 30c. 1898, 50c. 1899, 55c. 1900, 65. Quarterly Report. March, June, December. 1896. June, September, 1897. January. Part 1. Part 2. March, June, July, August, September, October, November, December, 1898. January, March, April, May, June, August, September, October, November, December, 1899. January, February, April, June, Part 1. Part 2. July, August, September, October, November, December, 1900. Each 25c. Special Report on Trade between Canada and the United States. 1898. 25

TRADE and Navigation. Tables. 1897, 50. 1898, 70c. 1900, 70c. Unrevised Monthly Statements. July, August, September, October, November. 1900. Each 25

TUPPER, SIR CHARLES. Speech on the Address. 1898. 25

TUPPER, SIR CHARLES. Speech on the Budget. 1900 25

WEST HURON Election, Reports of the Select Standing Committee on Privileges and Elections relative to the. 1899. 25

WICKSTEED, G. W. Classified Table of Public General Statutes of Canada. 1878, 1883. Each. 25

YUKON, Report of W. T. Jennings, on Routes to the. 1898 25

YUKON TERRITORY, Evidence taken before the Commission appointed to investigate charges of alleged malfeasance of the Officials. 1899. 25

GOVERNMENT REPORTS

PROVINCE OF ONTARIO.

SEE ALSO HEADINGS BOOKS, PAMPHLETS, ADDENDA.

MANY OF THE REPORTS CONTAIN ILLUSTRATIONS AND MAPS

BEE-KEEPERS' Association. Eighteenth Report, 1897. Nineteenth, 1898. Twentieth, 1899. Each 25

BIRDS of Ontario, The, in Relation to Agriculture. Nash. 1898. 50

BIRTHS, Marriages and Deaths, registration of. 1892, 1895, 1896, 1897, 1898, 1899. Each 25

BUREAU of Industries. Parts 1-3, 1893. Parts 4-5, 1893. Parts 1-4, 1896. Part 5, 1896. Appendix, 1896. Parts 1-4, 1897. Part 5, 1897. Parts 1-4, 1898. Part 5, 1898. Each 25

BUREAU of Mines. Fifth Report. 1895, 75c. Seventh. Part 1, 1898, 50c. Eighth, Part 1, 1899, 50c. Part 2..50

BUTTER and Cheese Associations. Reports. 1897 25

CHILDREN, Laws Affecting. Compiled from the Dominion and Ontario Statutes. By J. J. Kelso 1895 25

COMMISSIONER of Crown Lands. 1893, 1896, 1898, 1899, 1900. Each ..25

COMMISSIONER of Highways. Fifth Report. 1900. 25

COMMISSIONER of Public Works. 1893, 1894, 1898, 1899. Each.....25

COMMON Gaols, Prisons and Reformatories. Twenty-sixth Report, 1893. Twenty-ninth, 1896. Thirtieth, 1897. Thirty-first, 1898. Each 25

DAIRYMEN and Creameries Association. 1895 25

DEPARTMENT of Immigration. 1893, 1896, 1897, 1898, 1839. Each...25

ENTOMOLOGICAL Society of Ontario. Fifteenth Report, 1885. Twentieth, 1889. Each 50

ESTIMATES. 1878, 1895, 1898. Ea.25

FISH and Game Commissioners. Second Report, 1893. Fifth, 1896. Seventh, 1898. Each 50

FORESTRY Report of Delegation appointed to attend the American Forestry Congress, held at Cincinnati, Ohio, April 25-29, 1882, and subsequently at Montreal, Quebec, August 21-23, 1882, 1.00. Report on the necessity of Preserving and Replanting Forests. Phipps. 1883. 1.00. Report of the Clerk of Forestry. 1899.....50

FRUIT Growers' Association of Ontario. Twenty-sixth Report, 1894. Thirtieth, 1898. Each 25

HOSPITALS and Charities. Twenty-fourth Report, 1893. Twenty-seventh, 1896. Twenty-eighth, 1897. Twenty-ninth, 1898. Thirtieth, 1899. Each..25

HOUSES of Refuge and Orphan and Magdalen Asylums aided by the Province of Ontario. Twenty-fifth Report, 1894. Twenty-eighth, 1897. Twenty-ninth, 1898. Each 25

INSPECTOR of Division Courts. 1892, 1895, 1896, 1897, 1898, 1899. Each 25

INSPECTOR of Insurance and Registrar of Friendly Societies. 1894, 1895, 1896, 1898, 1899, 1900. Each..25

INSPECTOR of Legal Offices. Fourth Report, 1886. Sixth, 1888. Eighth, 1890. Ninth, 1891. Tenth, 1892. Thirteenth, 1895. Fifteenth, 1897. Sixteenth, 1898. Each 25

INSPECTOR of Prisons and Reformatories. Thirty-second Report. 1899. 25

INSPECTOR of Registry Offices. 1895, 1897, 1898. Each.....25

INSPECTORS of Factories. Tenth Reports, 1897, Eleventh, 1898. Each.25

LIVE Stock Associations. 1895-6. 1896-7. 1897-8. 1898-9. Each.....25

LOAN Corporations Statements. 1897, 1898. Each.....25

LUNATIC and Idiot Asylums. Twenty-seventh Report, 1894. Twenty-ninth, 1896. Thirty-first, 1898. Each.25

MINISTER of Education, 1893, 1894, 1896, 1897. Supplementary, 1897, 1898, 1899. Each 25

NEGLECTED and Dependent Children of Ontario. Fifth Report, 1897. Sixth, 1898. Each 25

NORTHERN Districts of Ontario, Canada. Nipissing, Temiscaming, Algoma, Thunder Bay, Wabigoon and Rainy River. Their climate, soil, products; Agricultural, timber, and mineral resources and capabilities, with information as to how to acquire lands. 1899. 50

ONTARIO Agricultural and Experimental Union. Nineteenth Report, 1897. Twentieth, 1898. Twenty-first, 1899. Each 25

ONTARIO Agricultural College and Experimental Farm. Twenty-second Report, 1896. Twenty-third, 1897. Twenty-fourth, 1898. Each 25

ONTARIO Institution for the Education of the Blind, Brantford. Twenty-third Report, 1894. Twenty-fifth, 1896. Twenty-sixth, 1897. Twenty-seventh, 1898. Twenty-eighth, 1899. Twenty-ninth, 1900. Each 25

ONTARIO Institution for the Education of the Deaf and Dumb, Belleville. Twenty-sixth Report, 1896. Twenty-seventh, 1897. Twenty-eighth, 1898. Twenty-ninth, 1899. Thirtieth, 1900. Each 25

POULTRY and Pet Stock Associations. Twenty-third Report, 1896, Twenty-fourth, 1897. Each 25

PROVINCIAL Board of Health. Sixteenth Report, 1897. Seventeenth, 1898. Each 50

PROVINCIAL Instructor in Road-Making. Report, 1896. Third, 1898. Fourth, 1899. Each 25

PUBLIC Accounts. 1893, 1894, 1896, 1899. Each 25

PUBLIC and High Schools, Ontario, Statutes and Regulations respecting. 1891. 25

ROYAL Commission on the Financial Position of the Province of Ontario, Report of the. 1901. 25

RULES of Practice of The Supreme Court of Judicature. 1894. 1895. Each. 25

SUPERINTENDENT of Farmers' Institutes. Third Report. 1897. 25

SUPERINTENDENT of Spraying. 1897. 1898. Each 25

TAVERN and Shop Licenses Acts, Report on the working of the. Twenty-first Report, 1896. Twenty-second, 1897. Twenty-third, 1898. Twenty-fourth, 1899. Each 25

UNIVERSITY of Toronto. Auditors' Report to the Board of Trustees, 1894, 1896, 1897, 1898. Report of Standing Committee on Finance, 1891, 1894-5, 1896-7, 1897-8, 1898-9. Proceedings of the Senate respecting the affiliation of the University of Toronto to the Universities of Oxford, Cambridge and Dublin, 1895. Each 25

GEOLOGICAL REPORTS.

DOMINION OF CANADA.

SEE ALSO HEADINGS BOOKS, PAMPHLETS.

GEOLOGICAL Survey of Canada. Report of Progress for the year 1858. 1.00. 1863. 6.00. Atlas, 1863. 2.50. 1863-1866. 1.00. 1870-71. 1.50. 1871-72. 1.25. 1872-73. 1.25. 1776-77. 1.25. 1877-78. 1.25. 1880-81 82, with portfolio of maps. 1.25. 1882-83-84, with portfolio of maps. 1.25. 1886. 2.00. 1887-88. 2.00. 1888-89. 2.00. 1890-91. 2.00. 1892-93. 50. 1894. 2.00. 1895. 2.00. 1896. 2.00. 1897...2.00

MOUNTED WALL MAPS.

MAP of the Counties of Stormont, Dundas, Glengarry, Prescott, and Russell. 1862. $3.

MAP of the County of Perth. 1875. $3.

MAP of the County of Ontario. 1860. $3.

COUNTY of Wellington. 1861. $3.

COUNTY of Leeds and Grenville. 1861-2. $3.

COUNTY of Victoria. 1877. $3.

PROVINCE of Ontario. 1875. $2.

CITY of Belleville. 1877. $2.

CITY of Hamilton. 1865. $2.

TOWN of St. Catharines. 1852. $2.

PLAN of Streetsville. 1856. $1.

MAGAZINES.

ACCOUNTANT, The. Nos. 893, 895. 1882. London. 15

ALGOMA Missionary and Shingwauk Journal. Vol. 1. No. 13. 1878. Sault Ste Marie 20

AMERICAN Counting-Room. Vol. 7. No. 1. 1883. New York 10

AMERICAN Journal of Politics, The. Vol. 3. No. 6. 1893. New York....15

AMERICAN Journal of Microscopy, The, and Popular Science. Vol. 3. No. 1. 1878. New York.....15

ANNALS of the American Academy. Vols. 3, 4. 4 Nos. 1891-1893. Philadelphia 75

ARENA, The. Vol. 3. No. 1. 1890. Boston 50

ATHLETIC Life. Vols. 1, 3. 6 Nos. 1895-1896. Toronto. 35

ATLANTIC Monthly, The. Vol. 85. No. 512. 1900. Boston.... 20

BANKERS' Journal, The, and Merchants' Magazine. Vols. 1-4. 17 Nos. 1891-1892. Toronto. 1.50

BELFORD'S Magazine. Vol. 7. No. 39. 1871. Chicago. 10

BELFORD'S Monthly Magazine. Vols. 1, 2, 3. 34 Nos. 1876-1878. Toronto. 2.50

BELFORD'S Monthly and Democratic Review. Vol. 1. No. 2. 1891. New York..... 15

BLACKWOOD'S Edinburgh Magazine. Vols. 88, 89, and 51 Nos. 1857-1882. New York. 2.50

BLACKWOOD'S Edinburgh Magazine. Vol. 68. No. 422. 1850. Edinburgh. 15

BLACKWOOD'S Edinburgh Magazine. Vols. 131-146. 41 Nos. 1882-1889. New York..... .....3.00

BLACKWOOD'S Edinburgh Magazine. Vol. 82. October, 1857. New York..... 15

BOARD of Trade Journal, The. Vol. 23. No. 174. 1900. London. 10

BOOK Queries. Vols. 5-13. 63 Nos. 1896-1900. Liverpool. Any No. 10c. Lot 75

BOOKSELLER and Stationer. Vols. 14, 15, 16, 17. 24 Nos. 1898-1901. Toronto. 1.00

[illegible] SELLER, The. 1880-1882, 1884-1[illegible] 89-1894, 1896, 1898-1900, and 61 N[illegible]s. [illegible]80-1901. London. Any No. 10c. Any vol. 75

BOY'S Own Paper. Vols. 18, 20. Nos. 201, 235. 1895-1898. Toronto...15

BRIEF, The, of Phi Delta Phi. Vol. 2. No. 4. 1900. Lancaster. 50

BRITISH American Magazine. Vols. 1, 2. 1863-1864. Toronto.....1.50

BULLETIN of Bibliography. Vol. 2. No. 8. 1901. Boston. 20

BUSINESS. Vol. 5. No. 1. 1899. Toronto. 10

BYSTANDER, The. 19 Nos. 1881-1883. Toronto. 75

CANADA Educational Monthly. Vols. 3, 14 and 179 Nos. 1879-1901. Toronto. Any No. 10c. Lot 4.50

CANADIAN Bookseller. Vols. 11, 12, 13, 14. 25 Nos. 1898-1901. Toronto 1.00

CANADIAN Church Magazine. 14 Nos. 1888-1889. Hamilton. 50

CANADIAN Craftsman. 26 Nos. 1877-1893. Port Hope. Toronto..1.00

CANADIAN Electrical News. Vol. 15. 8 Nos. 1898-1899. Toronto.....35

CANADIAN Engineer. 3 Nos. 1898-1899. Toronto. 15

CANADIAN Entomologist. 10 Nos. 1878. London.....50

CANADIAN Gazette, The. Vols. 10-11. 8 Nos. 1887-1888. London. 30

CANADIAN Home Journal. Vol. 3. No. 6. Vol. 8. No. 2. 1897-1901. Toronto. 20

CANADIAN Independent. 3 Nos. 1874-1875. Toronto.....15

CANADIAN Indian, The. Vol. 1. 11 Nos. 1890. Owen Sound. 1.00

CANADIAN Journal. Vols. 2, 3. 1853-1855. Toronto. 2.00

CANADIAN Magazine of Science and Industrial Arts, Patent Office Record. Vols. 13-15. 18 Nos. 1885-1887. Montreal. 75

CANADIAN Magazine, The. With numerous illustrations. Vols. 1-17. 1893-1901. Toronto... ....20.00

CANADIAN Mining Review. Vol. 17. No. 7. Ottawa. 15

CANADIAN Monthly and National Review. Vols. 1-3, 6-11, 13, and 14 Nos. Vols. 4, 5, 12. 1872-1878. Toronto..... ....12.00

CANADIAN Naturalist and Geologist. Vol. 4. No. 1. 1859. Montreal. 30

CANADIAN Patent Office Record, The. Index Vol. 18. Vol. 19. Nos. 1-3. 1891. Ottawa. 20

CANADIAN Patent Office Record. The, and register of copyrights and trade marks. Vol. 26. Nos. 10. 12. Vol. 27. Nos. 1, 8, 9. 1898-1899. Ottawa 35

CANADIAN Presbyter, The. Vol. 2. No. 12. 1858. Montreal. 20

CANADIAN Printer and Publisher. Vol. 8, 9. 4 Nos. 1899-1900. Toronto..... 50

CANADIAN Review and Magazine, The. No. 5. Sept. 1826. 424 pp. Montreal. 1.50

CANADIAN Teacher. Vol. 4. No. 4. 1900. Toronto 10

CENTURY, The. Vol. 28, and 6 Nos. Vols. 26, 28, 29, 33, 57. 1883-1899. New York. 1.00

CHAMBERS' Journal. 4th Series. 22 Nos. 1866-1876. London. 75

CHURCHMAN'S Magazine. 5 Nos. 1869-1871. Hamilton. 35

CLERGYMAN'S Magazine, The. Vols. 9, 10. Nos. 50, 60. 1879-1880. London 35

CLIQUE, The. 296 Nos. 1893-1901. Derby. Any No. 10c. Lot 3.00

COLBURN'S United Service Magazine. Vol. 114. No. 682. 1885. London 15

COMMERCIAL Intelligence. Vol. 3. No. 53. 1899. London. 10

CONTEMPORARY Review, The. Vols. 61, 63. 9 Nos. 1892-1893. New York. 75

COSMOPOLITAN. Vol. 4, 5, 13, 18, 19. 5 Nos. 1888-1895. New York ..75

COUNTRY Magazine, The. Vol. 1. No. 1. 1890. London. 15

CRAFTSMAN and Canadian Masonic Record. 22 Nos. 1872-1876. Hamilton 1.00

DOMINION Dental Journal. Vol. 5. No. 10. Vol. 6. No. 11. 1893-1894. Toronto. 20

DOMINION Ilustrated, The. Vols. 2-7. 131 Nos. 1889-1891. Montreal..4.00

DOMINION Illustrated Monthly, The. Vols. 1, 2. 15 Nos. 1892-1893. Montreal. Toronto. 75

DOMINION Medical Monthly. Vol. 2. No. 1. 1894. Toronto. 10

EDINBURGH Review. 27 vols. and 5 Nos. Vols. 83-172. 1846-1890. New York. 4.00

ELECTRICAL Review. 2 Nos. 1898. New York. 15

ELECTRICAL World and Electrical Engineer. 6 Nos. 1899. New York.35

ENGINEER and Mining Journal, The. Vol. 65. No. 10. 1898. New York. 10

ENGLISH Historical Review, The. Vols. 4, 5. 2 Nos. 1889-1890. London. 35

FILATIC Facts and Fallacies. Vol. 6. No. 9. 1898. San Francisco.....10

FORESTRY. Vol. 7. No. 4. 1883. London 15

FORTNIGHTLY Review, The. Vols. 23-26. 21 Nos. 1876-1879. Toronto. Chicago. 1.50

FORUM, THE. Vols. 10-20. 6 Nos. 1890-1896. New York. 75

FRANCAIS, Le. Vol. 8. Nos. 11-12. 1888. New York. 15

FRANK Leslie's Popular Monthly. Vol. 52. No. 2. 1901. New York...10

FREEMASON, The. 17 Nos. 1881-1885. Toronto. 25

GAVEL, THE. Vol. 1. Nos. 1, 5. 1870. Toronto 15

GOOD Words. Vols. 7-16. 23 Nos. 1866-1875. London. 50

GRAPHIC, The. Vol. 23, and 65 Nos. 1883-1897. London. 1.50

GRIP. Vols. 26-31. 115 Nos. 1886-1888. Toronto. 2.00

HARP, The. Vol. 6. Nos. 4, 11. 1881. Montreal. 15

HARPER'S New Monthly Magazine. Vols. 62-99. 27 Nos. 1881-1899. New York. 2.25

HARPER'S Pictorial History of England. 8 Nos. 1848. New York....35

ILLUSTRATED American, The. Vol. 17. No. 278. 1895. New York..15

ILLUSTRATED London News. Vols. 3-16. 25 Nos. 1888-1898. New York 50

INDEPENDENT Forester, The. Vol. 18. No. 4. 1897. Toronto. 10

INDIAN Review, The. Vol. 1. No. 1. 1900. Madras. 15

INSURANCE Herald. Vol. 1. Nos. 1-4. 1888. Louisville. 20

INTERNATIONAL Review, The. Vols. 3, 5. 6 Nos. 1876-1878. New York. 75

JOURNAL of the Board of Arts and Manufactures for Upper Canada. Vols. 4-7. 8 Nos. 1864-1867. Toronto.50

JOURNAL of the Canadian Bankers' Association. Vol. 7. 1899-1900.....1.25

JOURNAL of the Canadian Bankers' Association. Vol. 8. No. 4. 1901. Toronto 50

KNOX College Monthly. 6 Nos. 1890-1895. 25

LABOUR Gazette. 4 Nos. 1900. Ottawa. 15

LABOUR GAZETTE, THE. Dominion of Canada. Vol. 2. No. 1. Index, Vol. 1. 1901. Ottawa 10

LADIES' Home Journal. 9 Nos. 1894-1895. Philadelphia. 50

LADY'S Pictorial. Vol. 35. 3 Nos. 1898. London.... 25

LAKE Magazine, The. Vol. 1. No. 2. 1892. Toronto.....10

LITERATURE. Vol. 1. No. 10. 1888. New York..... 10

LITTELL'S Living Age. No. 2338. 1889. Boston. 15

LONDON Society. 9 vols., and 29 Nos. Vols. 4-31. 1863-1877. London.2.00

L'UNION Médicale du Canada. Vols. 1-4. 6 Nos. Montreal. 20

MADAME. Vol. 10. 3 Nos. 1898. London..... 25

MAGAZINE of Western History. Vols. 5, 6. 4 Nos. 1886-1887. Cleveland. 50

MAGAZINE, The, of Foreign Literature. Vol. 1. 1823. Half sheep....50

MASSEY'S Magazine. Vols. 1, 2, 3. 72 Nos. 1896-1897. .....3.00

MERCHANTS' Magazine. 4 Nos. 1891. Montreal. 50

MINING Journal. No. 3292. Vol. 68. 1898. London. 10

MODES. Vol. 3. No. 1. 1898. New York..... 10

MONTHLY Review, The. Vol. 1. No. 6. 1841. Toronto. 50

MUNICIPALITY and County, The. Vols. 2, 3. 4 Nos. 1895-1896. Buffalo.25

MUNICIPAL World, The. 4 Nos. 1892-1894. St. Thomas. 15

MUNSEY'S Magazine. 10 Nos. 1894-1898. New York. 75

McCLURE'S Magazine. Vols. 13, 16. 3 Nos. 1899-1901 15

McMASTER University Monthly, The. Vol. 5. 1895. Toronto. 35

NATIONAL Printer Journalist. Vol. 17. No. 7. 1900. Chicago. 15

NEW SOUTH WALES Sons of Temperance. Vol. 1. No. 3. 1899. Sydney. 10

NINETEENTH Century, The. Vols. 23, 29. 2 Nos. New York. 20

NORNS, The. Vol. 2. No. 5. 1897. Kirksville. 10

NORTH American Review. Vols. 141, 154. 2 Nos. 1885-1892. New York.20

NORTH British Review. 20 vols. and 12 Nos. Vols. 6-51. 1847-1870. New York. 3.50

NOVA SCOTIAN Institute Natural Science. 3 Nos. 1889-1895. Halifax.75

OFFICIAL Gazette, The, of the United States Patent Office. Vol. 25. No. 1. 1883. Washington. 10

OUR DUMB Animals. Vol. 26. No. 10. 1894. Boston. 10

OUTING. Vol. 36. No. 4. 1900. New York 15

PALL MALL Magazine, The. Vol. 5. No. 23. 1895. London. 15

PARISH Magazine, The. Vol. 2. No. 12. 1900. Milton 10

PEARSON'S Magazine. Vol. 10. 2 Nos. New York 15

PENMAN'S Art Journal. Vol. 23. No. 11. 1899. New York. 15

PHONOGRAPHER, The Practical. Vol. 1. No. 1. 1884. Chicago.....15

PHRENOLOGICAL Journal. Vols. 1-14. 11 Nos. 1870-1876. New York.50

PHRENOLOGICAL Journal. Vol. 73. No. 5. New York 15

PLYMOUTH Pulpit. Sermons preached by Henry Ward Beecher. Vol. 7. No. 26. Vol. 8. No. 8. 1884. New York..... 15

POPULAR Science Monthly Vols. 4, 6, and 2 Nos. 1888-1 New York 1.25

POWER. 3 Nos. 1897-1898. New York. 15

PRESBYTERIAN Review, The. Vol. 10. No. 10. 1893. Toronto. 15

PROCEEDINGS of the Canadian Institute. 3 Nos. 1882-1897. Toronto.50

PUBLISHERS' Circular. Vols. 44, 47-50, 53, 55, 57-62, 64-68, 71-75, and 317 Nos. 1880-1901. London. Any volume, 50c. Any No. 10

PUBLISHERS' Weekly. Vols. 27, 35, 39, 43, 44, 47, 49, 53, 58, 59, 60, and 552 Nos. 1884-1901. Any volume, 75c. Any No. 10

PURITAN, The. Vol. 9. No. 6. 1901. New York 10

REVIEW of Reviews. Vols. 9, 10, and 7 Nos. Vols. 4-10. 1891-1894. New York 1.50

REVIEW of Reviews. Vols. 9, 10. 9 Nos. 1894. London. 75

REVUE Britannique. 4th Series. Vol. 5. No. 10. 1836.....15

REVUE Canadienne, La. 2 Nos. 1874-1883. Montreal. 20

REVUE Francaise, La. Vol. 1. No. 1. 1889. New York 15

ROSE-BELFORD'S Canadian Monthly and National Review. Vols. 1-5, and 12 Nos. Vols. 6, 7, 8. 1878-1882. Toronto..... .....8.00

ROYAL Natural History, The. Vol. 5. Part 30. London. 15

RUCHE Littéraire, La. Vol. 3. No. 1. 1859. Montreal. 25

SANITARY Journal, The. Vol. 3. No. 1. 1877. Toronto.....10

SCRIBNER'S Magazine. Vol. 2. No. 5. 1887. New York.....15

SCRIBNER'S Magazine. Vol. 29. 30. 6 Nos. 1901. New York.....75

SECRETARY Journal, The. Vol. 6. No. 7. 1898. 15

SHAKSPEARIANA. Vol. 2. No. 20. 1885. Philadelphia 10

SIDEREAL Messenger, The. Vol. 3. No. 2. 1884. Northfield. 10

SOUTHERN California Practitioner. Vol. 8. No. 2. 1893. Los Angeles..10

STATE Library Bulletin. Legislation. Nos. 4, 5, 6. 1894-1896. Albany 50

STRAND Magazine, The. Vols. 20, 21. 2 Nos. 1900-1901. London....15

SUNDAY Magazine, The. Vol. 1. No. 1 1864 15

TIMES, THE. Vol. 23. 5 Nos. 1899. London 25

TRADE Marks Journal. 5 Nos. 1899. London 25

TRANSACTIONS Canadian Institute. No. 4. 1892. Toronto. 50

UNIVERSE, The. Vols. 2, 3. 2 Nos. 18[illegible]-1884. St. Louis. 10

UNIVERSITY of Toronto Monthly. Vol. 1. Nos. 5, 6. 1901. Toronto...25

VARSITY, The. Vol. 17. No. 8. 1897. Toronto... 10

WALSH'S Magazine. Vols. 2. 6 Nos. 1896. Toronto.....50

WEEK, The. Vol. 5. No. 1. Vol. 12. No. 42. 1887-1895. Toronto. 15

WESTMINSTER Review, The. Vol. 137. No. 1. 1892. 25

YOUNG Canadian. No. 1. Montreal. 15

ZION'S Watch Tower. Vol. 21. Nos. 6-7. 1900. Allegheny 15

LAW MAGAZINES.

ALBANY Law Journal. Vols. 1-52, 56, 57, 59, 60, and 400 Nos. 1870-1899. Albany. Any vol. 1.00. Any No..10

AMERICAN Law Record. Vols. 12-14. 21 Nos. 1884-1886. Cincinnati. Lot 1.00

AMERICAN Law Register. Vols. 23, 24, 39, and 15 Nos. 1883-1899. Philadelphia. Any No. 20c. Lot 3.50

AMERICAN Law Review. Vols. 14-17, 20-25, 27-30, 32, and 105 Nos. Vols. 14-34. 1880-1900. St. Louis. Any Vol. 1.50 Any No. 25

AMERICAN Lawyer, The. Vol. 9. No. 4. 1901. New York. 20

ARCHIV fur Burgerliches Recht. 39 Nos. 1886-1901. Any No. 15c. Lot.2.00

BAR Examination Journal. Vols. 7-10. 7 Nos. 1885-1892. London. ..75

BENCH and Bar Review, The. Vol. 1. No. 1. 1874. Baltimore 75

BRIEF, The. Vols. 1, 2, 3. 18 Nos. 1894-1895. Any No. 20c. Lot.....2.25

BUSINESS Man's Counsellor. 2 Nos. 1887. Chicago. 25

CANADIAN Green Bag, The. Vol. 1. No. 1. 1895. Montreal. 50

CASE and Comment. Vols. 1-6. 60 Nos. 1894-1896. Any No. 10

CENTRAL Law Journal. Vols. 14-26, 28-41, 43, 44, 46, 50, 51, and 1,470 Nos. Vols. 4-49. 1882-1900. St. Louis. Any Vol. 1.25. Any No. 10

CENTRAL Reporter. Vols. 1-12. Half-calf. 1886-1888. Rochester..3.00

CHICAGO Law Journal. Monthly. Vols. 9-17. 39 Nos. 1888-1896. Chicago. Any No. 10

CHICAGO Law Journal. Weekly. Vols. 2-6. 234 Nos. 1897-1901. Chicago. Any No. 10

COLLECTOR and Commercial Lawyer, The. 29 Nos. Vols. 5, 6. 1894-1895. Detroit. 1.00

CRIMINAL Law Magazine and Reporter, The. Vols. 1, 2, 3, 8, 10, 14, 17. 19 Nos. 1880-1895. Jersey City. Any No. 15c. Lot 1.25

CURRENT Comments and Legal Miscellany. Vol. 2, and 46 Nos. Vols. 1-3. 1889-1891. Philadelphia. Lot..75

EXAMINER, The. No. 1. 1861. Quebec. 1.25

FORUM, The. Law Review. Vol. 1. No. 2. Vol. 2. No. 4. 1874. New York 50

GOURICK'S Washington Digest. Vol. 4. No. 1. 1892. 25

LA PSICHIATRIA. 5 Parts. Anno 5-8. 1887. Napoli. Any part.....20

LAW Book News. 17 Nos. Vols. 1, 2. 1894-1895. St. Paul. Any No. 10

LAW Notes. Vol. 8, and 11 Nos. of Vol. 7. 1888-1889. London. Lot..1.25

LAW Review, The. Vols. 4, 5, 12, 13, and 4 Nos. 1846-1855. London.5.00

LAW Student Helper. Vol. 8, and 65 Nos. 1894-1900. Detroit. Lot..2.00

LAW Student's Journal. Vols. 18, 19, 20, 21, 22, 23, and 23 Nos. 1891-1899. London. Any No. 10c. Any vol. 75

LAW, The. 2 Nos. 1890. Chicago.25

LAWYER and Magistrate, The. Vol. 1. Nos. 1, 2, 5. 1898. London.1.00

LAWYER'S General Digest. Vols. 7, 8. 1891-1892. Rochester. Any vol.1.00

LEGAL Counselor. Vol. 2. No. 4. 1898. Chicago. 15

LEGAL Gazette, The. Vol. 1. No. 1. 1900. Huntingdon. 15

MEDICO-LEGAL Journal. 14 Nos. 1899-1901. Any No. 30

MICHIGAN Law Journal. Vols. 1-7. 40 Nos. 1892-1898. Detroit. Any No. 20

MICHIGAN Lawyer, The. Vols. 1-3. 4 Nos. 1876-1877. Detroit. Any No..20

MONTHLY Law Digest and Reporter, The. Vol. 1. 1892. Montreal..... .....4.00

MONTHLY Law Magazine and Political Review, The. Vols. 2, 4, 5, 7. 1838-1840. London. 1.50

NEW England Reporter. Vols. 1-6. Half-calf. 1885-1888. Rochester 1888 .. ..1.50

NEW YORK Legal Observer, The. Vols. 2, 3. 17 Nos. 1843-1845. Lot..1.50

NORTHWESTERN Law Review. Vol. 1-4. 9 Nos. 1893-1896. Chicago. Lot 75

PUMP Court. Vols. 3-11. 1885-1891. London. Lot 2.25

RAILWAY Law and Legislation. Vol. 1. No. 1. 1891. Washington.15

SOUTHERN Law Review. Vols. 7, 8. 8 Nos. 1881-1882. St. Louis....1.25

STATE Supreme Court Decisions. 26 Vols. Full calf. 1885-1889. St. Paul. St. Louis 6.50

VIRGINIA Law Journal, The. Vols. 2, 4. 10 Nos. 1878-1880. Richmond..75

VIRGINIA Law Register. Vols. 4, 6, and 11 Nos. Vol. 5. 1898-1900. Lynchburg. Any No. 25c. Lot....5.00

WASHINGTON Law Reporter, The. Vols. 15-22. 317 Nos. 1887-1894. Washington. Any No. 10c. Lot...4.50

WEEKLY Law Bulletin. Vols. 10-20. 137 Nos. 1883-1888. Cincinnati. Any No. 10c. Lot 4.50

WESTERN Jurist, The. Vol. 17. 4 Nos. 1883. Des Moines. Lot 30

WESTERN Reporter. Vols. 1-14. Half-calf. 1885-1888. Rochester...3.50

WEST VIRGINIA Bar. Vols. 1, 2. 13 Nos. 1894-1895. Any No. .....[illegible]

WISCONSIN Bench and Bar. Vol. No. 10. 1898. Milton. 15

STATUTES.

DOMINION OF CANADA.

The Dominion is composed of the following Provinces: Ontario, Quebec, New Brunswick, Nova Scotia, Manitoba, P. E. Island, British Columbia, and the North-West Territories. The Dominion Legislature consists of a Senate and House of Commons. Its Statutes are issued in both English and French. The prices of English and French editions of Dominion publications are the same.

STATUTES.

REVISED STATUTES of Canada, 2 vols., 1886, $5.

SUPPLEMENTARY vol. to R. S. of C., containing Acts of the Provinces and of Canada, not repealed by the R. S. of C., 1 vol., $2.50.

CONSOLIDATED Orders in Council, 1889, having force of Statutes, $2.00.

ORDERS in Council, 1874, $1.50.

ANNUAL STATUTES. Since 1873 the Public Acts and Orders in Council, etc., form vol. 1. Private Acts, vol. 2. The prices for Annual Statutes given below include Public and Private Acts only. Where price is for vol. 2 it is Private Acts only. 1867, $1.00; 1868, $1.00; 1869, $1.50; 1870, 80c.; 1871, 80c; 1872, $2.00; 1873, $1.60; 1874, $1.60; 1875, $1.50, vol. 2, 80c.; 1876, $1.50; vol. 2, 80c.; 1877, $1.50, vol. 2, 60c.; 1878, $1.00, vol. 2, 35c.; 1879, $1.50, vol. 2, 40c.; 1880, $1.60, vol. 2, 50c.; 1881, $1.25; vol. 2, 60c.; 1882, $2.00, vol. 2, $1.00; 1883, $2.00, vol. 2, 60c.; 1884, $1.80, vol. 2, $1.00; 1885, $1.50, 1886, $1.50, 1887, $1.80, 1888, $2.00, 1889, $1.50, 1890, $1.25, 1891, $1.60, 1892, $2.00, 1893, $1.50, 1894, $2.00, 1895, $2.00, 1896, $1.00, 1896-7, $1.75, 1898, $1.50, 1899, $1.75, 1900, $1.50, 1901, $1.25. Complete set, 35 vols., $32.

CRIMINAL CODE, 1892-1899, 50c

CURRIER. Index to Railway Legislation, 1898, $1.50.

HODGINS. Dominion and Provincial Legislation, 1,400 pages. 1897, $3.00. Supplement 50

BLIGHT AND TODD. Dominion Law Index, 1898, $2.50.

EWART Index to the Statutes of Canada, (U. C. and L. C.) since Consolidation (1859) down to and including 1878, $1.00.

VAUGHAN. Railway Legislation. 1898, $1.25.

WICKSTEED. Table of the Statutes of the Dominion of Canada, 1874, 25c.

BAUDOUIN. Index to incorporated Bodies in Canada, 1898, $10.00.

DUBREUIL Reference Book. Dominion and Provincial Statutes, 1888, $1.50.

SNOW. Legal Compendium, Diary and Index to the Statutes, 1899, $1.00, 1900, $1.00.

STEVENS' Index of Canadian Statutes, 1876, 50c.

BLATCH Perpetual Reference Guide to Statutes, 1896, $1.00.

DEBATES OF THE HOUSE OF COMMONS with published prices: 1870, $5.00; 1871, $4.00; 1872, $4.00; 1873, not published; 1874, not published; 1875, $7.00; 1876, $6.00; 1877, 7.00; 1878, 2 vols., $7.00, 1879, $7.00; 1880, 2 vols., $7.00; 1881, 2 vols., $7.00; 1882, $6.00; 1883, $6.00; 1884, 2 vols., $6.00; 1885, 4 vols., $7.00; 1886, 2 vols., $7.00; 1887, 2 vols., $7.00; 1888, 2 vols., $7.00; 1889, 2 vols., $7.00; 1890, 2 vols., $7.00; 1891, 3 vols., $7.00; 1892, 2 vols., $7.00; 1893, 2 vols., $7.00; 1894, 2 vols., $7.00; 1895, 2 vols., $7.00; 1896, 2 vols., $7.00; 1897, 2 vols., $7.00; 1898, $7.00; 1899, $7.00; 1900, $7.00. 52 vols., complete set, $125.00.

DEBATES OF THE SENATE 1876, $4.00; 1877, $4.00; 1878, $4.00; 1879, $4.00; 1880, $4.00; 1880-1, $4.00; 1882, $4.00; 1883, $4.00; 1884, $4.00; 1885, 2 vol., $5.00; 1886, $4.00; 1887, $4.00; 1888, $4.00; 1889, $4.00; 1890, $4.00; 1891, $4.00; 1892, $4.00; 1893, $4.00; 1894, $4.00; 1895, $4.00; 1896, $4.00; 1896, 2nd Session, $4.00; 1898, $4.00; 1899, $4.00; 1900, $4.00. 27 vols. $60.00.

CENSUS of Canada. 1851-52, 2 vols., $2.00; 1870-71, 5 vols., $2.00; 1880-81, 4 vols., $2.00; 1890-91, 4 vols., $3.00.

DOMINION OF CANADA—Continued.

GENERAL Index to the Journals of the House of Commons and Sessional Papers, 1867-1890, 2 vols., $5.00.

JOURNALS of the House of Commons, 1867-8, 1900, 44 vols., $18.00.

SESSIONAL Papers. 357 vols., 1867-8-1899. $110.00.

VOTES and Proceedings of the House of Commons, 1878-1897, 21 vols. $8.00

JOURNALS of the Senate. 1867-8, 1899, 34 vols., $14.00.

PROVINCE OF CANADA.

STATUTES of the Province of Canada, 1841-51, 4to., 10 vols., $15.00; 1852-66, 10 vols., $15.00; being complete set of Province of Canada Statutes, $30.00.

JOURNALS of the Legislative Assembly. Folio, vol. 1, 1841, $2.00; vol 9, 1850, and Appendix Nos. 1, 2, 3 vols., $3.00; vol. 10, 1851, and Appendix Nos. 1, 2, 4, 4 vols., $4.00; 8 vols., $6.00.

JOURNALS of the Legislative Assembly. 1852-53. 59 Vols., 1864, $25.00.

JOURNALS of the Legislative Council. 1860-1865. 8 vols. $3.

CONSOLIDATED Statutes of Canada, 1859, $3.00.

HANCOCK. Syhoptical Index to Consolidated Statutes of Canada and Upper Canada, 1865, $2.00.

TODD. General Index to the Journals of the Legislative Assembly of Canada, 1852-1866. Folio 7. 1867. Nice copy, half calf, $5.00.

WICKSTEED. An Index to the Statutes of Canada in two parts. Alphabetical, Chronological. Quebec, 1854, $2.00.

SESSIONAL Papers. 1860-1862. 13 vols. $3.

PROVINCE OF ONTARIO.

REVISED Statutes of Ontario, 1897, 2 vols., $6.00. 2nd Revision, 1887, 2 vols., $2.00; 1st Revision, 2 vols., 1877, $2.00

ONTARIO Statutes, 1867-1901, each year as follows: 1867-8, $1.00; 1868-9, $1.00; 1869, $1.00; 1870-1, $1.00; 1871-2, $1.00; 1873, $1.75; 1874, vol. I, $1.50; II, $1 00; 1875-6, $1; 1877, $1; 1878, $1.00; 1879, $1.00; 1880, $1.00; 1881, $1.40; 1882, $1.00; 1883, $1.75; 1884, $1.30; 1885, $1.30; 1886, $1.10; 1887, $1.00; 1888, 75c.; 1889, $1.00; 1890, $1.25; 1891, $1.25; 1892, $2.50; 1893, $1.25; 1894, $1.25; 1895, $1.50; 1896, $1.50; 1897, $1.50; 1898, $1.25; 1899, $1.50; 1900, $1.00; 1901, $1.00.

Complete set of Ontario Statutes, including the three revisions, 39 vols., $38.00. Or remitting third revision, 1897, and Annuals for 1898-1901, deduct $9.00 making the remaining 33 volumes $25.00.

BLATCH'S (F. K.) Perpetual Ready Reference Guide to the Statutes of Ontario, 1896, $1.00.

WILLS' Compilation of Municipal Acts, Ontario, 1870, 25c.

LEWIS' Index to the Ontario Statutes, 1884, bound volume, $1.00.

BLIGH. Ontario Law Index embracing Index to the legislation down to and including the year 1900, $3.00.

IMPERIAL Statutes affecting the Province of Ontario, 1875, $1.00.

DYMOND. Municipal Index to enactments in the Revised Statutes of Ontario, 1887, and subsequent statutes, 1895, $1.

DYMOND. Labour Laws. Complete Collection of Statutes, 1899, $1.50.

DYMOND'S Statutes of Ontario, affecting Mercantile Law, 1898, $2.00.

SESSIONAL Papers, 1870-1 to 1898-1899, 174 parts inclusive, $50.00.

JOURNALS of the Legislative Assembly, 1867-68-1900, 28 vols., $12.00.

GENERAL Index, 1867-1883, $1.00.

ONTARIO GAZETTE. Vols. 1-8, 10-16. 1868-1883. 15 vols., $10.00.

PROVINCE OF UPPER CANADA.

PROVINCIAL Statutes of Upper Canada, revised, corrected and republished by authority, York, 1818, $5.00.

NICKALL'S Collection or Consolidation of the Statutes of the Province of Upper Canada, together with such British Statutes, Ordinances of Quebec, and Proclamations as relate to the same Province; Kingston, 1831, $6.00.

STATUTES of Upper Canada to the time of the Union, revised and published by authority in 2 vols., 1843, vol. 1, Public Acts, $5.00; vol. 2, Local and Private Acts, $10.00.

ANNUAL Statutes, 1819 to 1840, complete set, 1819-1829, 11 years, $50.00; 1830-1840, 11 years, $30.00.

INDEX to Statutes in force in Upper Canada at end of Session, 1854-5, both Alphabetical and Chronological, by G. Wicksteed, Q.C., 1856, 2 vols., $2.00.

UPPER Canada Statutes, Consolidated, 1861. $3.00.

HANCOCK'S Synoptical Index to Consolidated Statutes of Canada and Upper Canada, 1865, $2.00.

Carswell Co., Ltd., have duplicates of many years of these old Statutes, and prices will be given for completing sets on application.

PROVINCE OF QUEBEC

REVISED Statutes, 1888, 3 vols., in French or English, $7.50.

QUEBEC Annual Statutes, 1867 to 1901, in French or English, each volume, $1.00. Complete set 33 vols., $26.

BLIGH, H. H. Index to Quebec Statutes to and including 1898, half calf, $3.00.

MASSIAH. Quebec Railway Statutes 1883, $1.00.

SESSIONAL Papers. 1876-1893. 26 vols., $7.00.

JOURNALS Legislative Assembly. 1870-1893. 21 vols. $6.00.

JOURNALS of the Legislative Council, 1872, 1882, 2 vols., $1.00.

TASCHEREAU. Le Code de Procedure Civile du Bas Canada. 1876, $2.00.

DEBATS de la Legislature. 1882-1884. Each, $1.00.

PROVINCE OF LOWER CANADA.

EDITS, Ordonnances Royaux, Déclarations et Arrêts du Conseil d'Etat du Roi, Arrêts et Réglements du Consueil Supériéur de Quebec, 1540-1758, Quebec, 1803-06, 2 vols., 4to, $5. The same revised and corrected by order of the Legislature of Canada and printed in 3 vols., 8vo, 1854-56, $6.00. Both the above editions are in French only.

CAPITULATIONS, Extracts of Treaties, Proclamations, Ordinances of Governor in Special Council, 1763-92; Statutes of Lower Canada, 1793-1836, and Ordinances of Special Council, 1838-40. These are all printed in English on one page and French on the opposite page, together 16 vols., 4to, very scarce, $140.00.

Carswell Co., Ltd, have duplicates of many years of these old Statutes, and prices will be given for completing sets on application.

CONSOLIDATED Statutes of Lower Canada, 1861, $2.50.

STATUTS Refondus Bas Canada, 1861; $2.50.

LOWER Canada Revised Acts and Ordinances, 1845, English or French. $2.50.

INDEX to Ordinances and Statutes of Lower Canada, 1817-1842, 4 vols., $5.00.

WICKSTEED. Index to laws of Lower Canada,, 1856, $1.00; French edition, $1.

TABLES relative to Acts and Ordinances of Lower Canada, 1843, $1.00; French, $1.00.

WICKSTEED. Table of the Provincial Statutes and Ordinances in force or which have been in force in Lower Canada, 1857, $1.00; French, $1.00.

JUGEMENTS et Délibérations du Conseil Souverain de la Nouvelle. France. 4to, 6 vols., 1885-1891, $20.00.

PROVINCE OF L CANADA—Con.

CODE of Civil Procedure of Lower Canada, 1867, $1.00.

ANALYTICAL Index to the Civil Code of Lower Canada, 1867, $1.00.

CIVIL Code of Lower Canada, 1866, $1.00.

CIVIL Code of Lower Canada. The First, Second, Third, Fourth, Fifth, Sixth, Seventh, and Supplementary Reports of the Commissioners for the Codification of the Laws of Lower Canada relating to Civil Matters, 3 volumes. Fcap. folio. Quebec. 1865, $15.00.

JOURNALS of the House of Assembly. Vol. 27, 1818, 31, 1821-22. 32, 1823. 33, 1823-24, and appendix, 2 vols 34, 1825. 35, 1826. 36, 1827. 38, 1828-29, and appendix, 3 vols. 39, 1830, and appendix, 2 vols. 40, 1831, and appendix, 2 vols. 41, appendix only. 42, appendix only. 43, 1834, and appendix, 2 vols. 44, 1835. 45, 1835-6, and appendix, 4 vols. 46, 1836. 25 large folio vols., $50.00.

JOURNALS of the Legislative Council. 1817. 1825. 1826. 1831. 1834. 5 large folio vols., $10.00.

PROVINCE OF NOVA SCOTIA.

EXTRACTS from the Journals of the Legislative Council from 1795 to 1813 inclusive. Large folio. 1821. $2.50.

MURDOCH'S Epitome of Laws of N. S., vols. 1 and 3, 1832-3, each $2.50.

PRIVATE and Local Acts, 1851. $2.50.

REVISED Statutes of Nova Scotia, 1859, 1864 and 1873, $2.50 each; latest revision, 1884, $5.

NOVA Scotia Statutes, Temporary Acts of the General Assemblies of His Majesty's Province of Nova Scotia, 1767-1781. Fletcher's Edition, $5.00.

NOVA Scotia Statutes at Large, 1758-1804, 1805-16, 1817-26, 1827-35, 4 vols., 4to, $25; 1838, 1840, 1841, 1843, 1845, 1846, 1848-50, each year at $2.50; 1851-1901, 51 years, $60.00.

DEBATES and Proceedings in House of Assembly, 1868-72, 1875, 1877, 1880, 1881-1883, 1885, 1887-1890, 1893, 1898, 18 Sessions, $10.

JOURNALS of House of Assembly, 1844, 1848, 1849, 1850, 1854-5, 1856, 1858, 1861, 1862-8, 1870-3, 1875-80, 1884, 1885, 1891, 1896, 1897. Each, $1.00.

JOURNALS of the Legislative Council, 1860, 1861, 1863, 1876-1878, 1885, 1888, 1896, 1897. Each, $1.00.

DEBATES and Proceedings of the Legislative Council, 1882, 1888-1898, 12 sessions, $8.

PARLIAMENTARY Debates, 1855, 56, 57, 58, 59, 61; 6 sessions, bound in one volume, $3.

ACT for the Union of Canada, Nova Scotia and New Brunswick, 1867, 50c.

LAWS and Ordinances relating to City of Halifax, 1876, 25c.

PROVINCE OF NEW BRUNSWICK.

REVISED Statutes of New Brunswick. Berton's Revision, 1786-1836, 4to, 1838, $10.00; 1854-55, 3 vols., Vol. 1, Revised Statutes. Vol. 2, Public Statutes. Vol. 3, Local and Private Statutes, $7.50.

CONSOLIDATED Statutes of New Brunswick, 1877, $5.

ANNUALS, 1828-1834, bound in one volume, $10; 1828-1832, one volume, $7.50; 1828-1831, one volume, $6; 1837-1845, one volume, $7.50; 1839-1840, one volume, $5; 1847-50, one volume, $5; 1849, $2; 1853, $2; 1856, 2; 1858-1901, 44 years, $50.

INDEX to the Statutes, 1869, 50c.; 1878, 50c.

JOURNALS of the House of Assembly, 1889, 50c.

REPORT of the Schools in New Brunswick, 1873, 25c.

PROVINCE OF PRINCE EDWARD ISLAND.

REVISED Statutes of Prince Edward Island, 3 vols. 1773-1868, $20.

ANNUALS, 1833, $3; 1851, $2; 1852, $2; 1854, $2; 1855, $2; 1858, $2; 1860-1868, $20; 1872, $3; 1873, $3; 1874, $3; 1875, $3; 1876, $2; 1878-1880, $5; 1883-1895, $20; 1896-1901, yearly at $1.25.

PROVINCE OF MANITOBA.

STATUTES of Manitoba, 1871-1901, complete set, $100; 1872-1889, in French, $50.

MANITOBA Statutes. Consolidated. 2 vols. 1892, $5; 1880, $3; French, 1880, $3.

JOURNALS of the Legislative Assembly and Sessional Papers, 1885-1891, 1896, 7 sessions, $10.

DEPARTMENT of Agriculture, 1883, 1884, 1885, 3 Reports. Each, 25c.

REPORT of Delegates to Ottawa on Claims of Manitoba on the Dominion. 1875. 50c.

REPORT of the School Trustees, Protestant Schools of Winnipeg. 1887. 50c.

MANUAL of School Law. 1884. 25c.

CENSUS Report. 1885-6. 25c.

PROVINCE OF BRITISH COLUMBIA.

REVISED Statutes of British Columbia, 2 vols. 1897, $15; 1871, $5;

CONSOLIDATED Statutes. 1877. $5.

ANNUALS, 1872, $5; 1872-3, 1874-1888, $50; 1890-1901, $30; 28 years, $75.

PUBLIC and Private Acts. Passed third Reading. 1886-1890, 1893, 1894, 1897. Each year, $1.

JOURNALS of the Legislative Assembly. 1881, $1; 1883, $1.

NORTH-WEST TERRITORIES.

NORTH-WEST Ordinances, New Revision. 1898. $4.

ANNUALS, 1878-9, $1.50; 1881, $1.50; 1883-1886, 1889, 1890, 1893, 1898-1901, each year, $1.50.

McCALL and Harvey's Guide to the Ordinances of the N. W. T. 1896. $1.

JOURNALS of the Legislative Assembly, 1888, $1.50; 1889, $1.50.

CENSUS N. W. T. 1884-5. 50c.

NEWFOUNDLAND.

CONSOLIDATED Statutes. Second series. 1896. $9.

ANNUALS, 1886, $4.50; 1887, $4.50; 1889, $4.50; 1890, $4.50; 1891, $4.50; 1892, $4.50; 1893-1900, price, each year, $3.50.

BRITISH STATUTES.

BRITISH STATUTES from Magna Charta to 2 and 3 William IV., 1832, 4to, full calf, and from 3 and 4 William IV., 1833, to 31 and 32 Queen Victoria, 1867-8, 8vo, half calf, 66 vols., $75.00.

Another set from Magna Charta to 41 Geo. III. 4to, 18 vols., $15.00.

Another set, from Magna Charta to 41 Geo. III., 16 vols., (vols. 3 and 7 missing), any volume $1; the lot $10.00.

PUBLIC GENERAL STATUTES. Years 1810, 1811, 1816, 1819, 1837-1847, 1857, 1865, 1866, 1872-1874, 1879. 4to. 23 vols. 4to., at, per year, $1.50.

TOMLINS' Statutes of the United Kingdom. Vols. 1, 3-11, 1801-1830, 4to. Any vol., $1.50.

THE STATUTES, revised edition. Vols. 4, 5, 6, 1801-1831. 4to. cloth, each volume, $3.00.

SPELLER. Index to the Public General Statutes, 1801-1828. 4to. $1.00.

PUBLIC GENERAL Statutes, 8vo., 1831-1852, 1858-1861, 26 vols., 8vo., any year, $1.50.

PICKERING'S Edition. Vols. 1-24, 27, 29, 30, 38-41, 43-46. Magna Charta to 1806. 35 Vols., 8vo., any vol., $1.00.

STATUTES of the United Kingdom 1807-1819, 1827, 1829, 1830, 1831, 1832, 1851, 1854. 20 vols., 8vo., any vol., $1.00

IRISH STATUTES.

INDEX to Irish Statutes to 39 and 40, Geo. 3. 1804. Folio. $2.

IRISH STATUTES. Vols. 2 to 20. Folio. $10.

ADDENDA.

BOOKS.

ANNUAL Canadian Catalogue of Books. 1896. By W. R. Haight. First Supplement to the Canadian Catalogue of Books. 60 pp. Demy 8vo., paper, uncut. Toronto. 1898.2.00

ATLAS, Illustrated, of the Dominion of Canada, containing authentic and complete maps of all the Provinces, the North-West Territories and the Island of Newfoundland, Simcoe County and Townships. With views and portraits. Large 4to., half roan. Toronto. 1881. .....5.00

AUDITOR-GENERAL, Report of the, for the year 1893. Royal 8vo., half calf. Ottawa. 1894. .....1.00

BACON, FRANCIS, The Works of. Lord Chancellor of England. With a life of the author by Basil Montagu. With steel portrait. 3 Vols. Royal 8vo., sheep. Philadelphia. 1859..6.00

BONNYCASTLE, SIR RICHARD H., Knt. Newfoundland in 1842. With frontispiece and vignette. Vol. 1. Crown 8vo., cloth. London. 1842..1.00

BUREAU of Industries for the Province of Ontario, Annual Report of the. 1886. 1892. Royal 8vo., cloth. Toronto. 1887. 1894. Each 50

CADASTRES Abrégés des Seigneuries du District de Montréal. District de Quebec. Couronne: District des Trois-Rivières. 7 vols. Folio. calf. Quebec. 1863. .....3.50

CANADIAN Catalogue of Books. Part 1. 1791-1895. By W. R. Haight. 142 pp. Demy 8vo., paper, uncut. Toronto. 1896... ....2.50

CASKET, The, of Political Gems. Compiled by A. Craig. With numerous illustrations. Demy 8vo., cloth. Chicago. 1880..... 50

COBBETT, WILLIAM, M.P. A History of the Protestant Reformation in England and Ireland. 2 Vols in 1. 32mo., sheep. New York 35

COLONIAL Conference, Proceedings of the. 1887. 2 vols. in 1. Folio. half roan. London. 3.00

COMMERCIAL and Financial Chronicle, The, and Hunt's Merchants' Magazine. A weekly newspaper, representing the Industrial and Commercial Interests of the United States. Vols. 53-65. 1891-1897. Folio, cloth. New York 13.00

COUNTRY Life in Canada Fifty years ago. Personal Recollections and Reminiscences of a Sexagenarian. By Canniff Haight. With numerous lithographed plates. Crown 8vo., cloth. Toronto. 1885.... ....2.00

CRAICK, W. ARNOT. Port Hope. Historical Sketches. With illustrations. 16mo., cloth. Port Hope, Ont. 1901 ....1.00

CUSTOM'S Tariff of the Dominion of Canada, Analytical Index to. Royal 8vo., cloth. Ottawa. 1893. 50

DAWSON, S. J. Rapport sur l' Exploration de la Contrée située entre le Lac Superieur et la Colonie de la Riviere Rouge et entre ce dernier endroit et les Rivières Assiniboine et Saskatchewan. Rapports de Progres; aussi, un rapport préliminaire et un rapport général sur l' Expedition d' Exploration de l' Assiniboine et de la Saskatchewan. Par Henry Youle Hind, M. A. With illustrations. 2 Vols. in 1. 4to., half roan. Toronto. 1859..... ....1.50

DIVISION Courts, Revised Rules, Orders and Forms, of the Province of Ontario. Royal 8vo., cloth. Toronto. 1894..... 50

DRAINAGE Act, The. 1894. The Ditches and Watercourses Act, 1894. Royal 8vo., cloth. Toronto. 1894..50

DURAND, CHARLES. Important Political and Historical Events of Canada. 1792-1900. With Portraits. Crown 8vo., cloth. Toronto. 1897..2.50

ECCENTRIC Turning, A Concise Treatise on. Illustrated by figures and eccentric patterns. By an amateur. Small 4to., cloth. London. 1852.... 50

FASQUELLE, LOUIS. Esprit la Conversation Francaise, being a copious manual, or class book of French Conversation. Fcap. 8vo., half roan. New York... 25

FLEMING, SANDFORD. Canadian Pacific Survey. Maps and Charts to accompany report on the Explorations and Surveys up to January, 1874. ..50

GAUSS, F. G. Fünfstellige Vollständige Logarithmische and Trigonometrische Tafeln. Royal 8vo., half morocco. Halle, A. S. 1896.....50

GUIBORD Case, History of the. Ultramontanism versus Law and Human Rights. With portraits. Crown 8vo., boards. Montreal. 1875.. ..1.00

HERE and There in the Home Land. England, Scotland and Ireland as seen by a Canadian. By Canniff Haight. With 260 photo-engravings. 616 pp. Demy 8vo., cloth. Toronto. 1895.3.00

HERODOTI Halicarnassei Historiarum Libri IX. Editionem curavit et suas itemque Lvd Casp. Valckenarii notas adiecit Petros Wesselingios. Illustrated. Large folio, calf. Amstelodami. 1763. .....2.50

HODGINS, THOMAS, M A. The Bills of Exchange Act, 1890, being a codification of the law-merchant respecting Bills of Exchange, Cheques, and Promissory Notes. Demy 8vo., cloth. Toronto. 1890..... .....3.00

HODGINS, THOMAS, M. A. The Canadian Franchise Act, with notes of decisions on the Imperial Acts relating to registration, and on the Provincial Franchise and Election Acts. Fcap 8vo., cloth. Toronto. 1886..1.00

HOUSES of Refuge and Orphan and Magdalen Asylums aided by the Province of Ontario. Twenty-seventh Annual Report. Royal 8vo., cloth. 1897. 50

ISAACS, JORGE. Maria. Novela Americana. Fcap. 8vo., cloth. Paris. 1886..... 50

JOURNAL, The, of the General Mining Association of the Province of Quebec. Vol. 1. 1891-1893. With portraits. Crown 8vo., cloth. Ottawa.1.00

LAWS of Ontario dealing with Neglected and Dependent Children, revised and consolidated, 1897. Royal 8vo., boards. Toronto. 1898.... ...50

LYELL, CHARLES, ESQ., F. R. S. Travels in North America, in the years 1841-2; with Geological Observations on the United States, Canada, and Nova Scotia. With plates and maps. 2 Vols. 12mo., cloth. New York. 1845..... ....1.50

MAPS and Plans. Gold-Bearing Regions, Quebec. 1898. Telegraph and Signal Service, East Central Section, West Central Section, Western Section, Canada. 1883. North-West Territories, Manitoba and Keewatin. 1880. Railways of Canada. 1882. Canadian Pacific Railway. 1878. South Western Part, North-West Territories. 1881. Coast Telegraph chart, Gulf of St. Lawrence and Manitoba Province. 1883. 1876. Timber Berths on Bow River, Alberta. 1883. Map of Part of the Districts of Assiniboia and Alberta. 1882. Dominion Lands Surveyed and Entered. 1880. Timber Berths, Moose Mountain, Assiniboia. 1883. In all 14 ....2.25

MEMBERS of the House of Commons, Alphabetical List of the. 1877. 1878. 1879. 1880. 1884. 1886. 1887. 1895. 1896. 1896, 2nd Session. Crown 8vo., cloth. Ottawa. Each..25

METHUEN, MARY M. C., A Memoir of. "The Fountain Sealed." By her mother. Steel portrait. Fcap. 8vo., cloth. Bath.... 35

NEWGATE Calendar, The, improved; being interesting memoirs of Notorious Characters, who have been convicted of Offences against the Laws of England. By G. T. Wilkinson. Vol. 4. With plates. London.1.00

NICHOLSON, HENRY ALLEYNE. Report on Palaeontology of the Province of Ontario. With numerous plates and illustrations. Royal 8vo., cloth. Toronto. 1874..... .....1.25

PHELAN, MICHAEL. The Game of Billiards. Fourth edition, revised, enlarged, and richly embellished with illustrations. Fcap. 8vo., cloth. New York. 1859..... 50

POSTAL Guide. Canada Official. 1894. 1895. Demy 8vo., cloth. Ottawa. Each 25

RAMBLER, The. The fifth edition. Vol. 2. 24mo., calf. London. 1761..25

RIEL, LOUIS, Polemiques et Documents touchant Nord-Oeust et l'Exécution de. Crown 8vo., half roan. Montreal. 1886..... 75

ROLAND, WALPOLE, C.E. Algoma West, its Mines, Scenery and Industrial Resources. Illustrations and map. Crown 8vo., cloth. Toronto. 1887.1.00

ROYAL Society of Canada. Proceedings and Transactions. Second Series. Vols. 1, 2. Imp. 8vo., cloth. Montreal. 1895. 1896. .....6.00

SENATORS of Canada. 1896. Crown 8vo., cloth 25

STATISTICAL Abstract and Record for the year 1887. Crown 8vo., cloth. Ottawa. 1888. 50

WIRT, WILLIAM. Sketches of the Life and Character of Patrick Henry. With portrait. Crown 8vo., sheep. New York. 1832. Poor condition..50

WILLET, ANDREW. — Synopsis Papismi, that is, a General View of Papistrie: Wherein the Whole Mysterie of Iniquitie, and Summe of Antichristian Doctrine is set downe, which is maintained this day by the Synagogue of Rome, against the Church of Christ. Divided into five Books or Centuries, that is, so many hundreds of Popish heresies and errours. Now the fifth time published, with addition of a Preface truly relating the life and death of the learned and laborious Doctor Andrew Willet. With portrait. 1334 pages. Folio, half-calf. London, 1634. Binding broken.....5.00

PAMPHLETS.

AGREEMENT between the Hon. the Commissioner of Crown Lands and the Nepigon Pulp Paper and Manufacturing Company, Limited. Royal 8vo. Toronto. 1900. 25

AMERICAN Federation of Labor, Report of Proceedings of the 18th Annual Convention. 1898. Demy 8vo... 25

ANNUAL of the Manitoba Branch Royal Caledonia Curling Club of Scotland. Vols. 1, 3, 4. With diagrams and portraits. 16mo. Winnipeg. 1889-1892..... 75

AWARDS of the Arbitrators on the Unsettled Accounts between the Dominion of Canada and the Provinces of Ontario and Quebec. Royal 8vo. Toronto. 1901 25

BAILLAIRGE, F. A. Dictionaire des Verbes Irreguliers et defectifs de la Langue Française. Fcap. 8vo. Joliette..... 25

BEFORE the Coming of the Loyalists. U. E. Series. No. 1. By C. Haight. 24 pp. Demy 8vo., paper, uncut. Toronto. 1897..... 25

BERTHELOT, HECTOR. Roman de Moeurs. Les Mystères de Montreal. With illustrations. Crown 8vo. Montreal. 1898 25

BUREAU of Industries for the Province of Ontario, Annual Report of the. 1893. Royal 8vo. Toronto. 1894 25

BUREAU of Industries for the Province of Ontario, Annual Report of the. 1900. Royal 8vo. Toronto. 1901 25

BUREAU of Mines, Ninth Report of. 1900. Royal 8vo. Toronto..... ..50

CERTAIN Statutes of the Province of Manitoba relating to Education, referred by the Governor-General in Council to the Supreme Court of Canada. 4to. Ottawa. 1893. 50

CHAPLEAU, L'Honorable, Discours de Subventions aux chemins de fer réclamations de la Province de Québec. Crown 8vo. Ottawa. 1884...25

CHICAGO Drainage Canal, Drawing accompanying Report of the effect of the, on the Levels of the Great Lakes. Ottawa. 1896.. 50

COLLECTION du Texte des Regles de la Société Ecclésiastique de St. Michel. Fcap. 8vo. Quebec. 1833 .50

COMING of the Loyalists. U. E. Series. No. 2. By C. Haight. 20 pp. Demy 8vo., paper, uncut. Toronto. 1899..... 25

CRIMINAL Law, The, Statutes relating to. Royal 8vo. Ottawa. 1900. 25

DAIRYMEN'S Associations of the Province of Ontario, Annual Reports. 1900. Royal 8vo. Toronto. 1901...25

DEFENSE de la Religion et du Sacerdoce, ou Reponse a la Presse Socialisté. 4to. 25

DERNIER Parlement, Les Principaux Votes du. Electeurs! examinez la conduite de vos representants et jugez — les! Crown 8vo. Quebec. 1891..... 25

DUBUQUE, H. A. Le Guide Canadien — Francais de Fall River, et Notes Historiques sur les Canadiens de Fall River. Crown 8vo. Fall River. 1888 25

FARMERS' Institutes of the Province of Ontario, Report of the Superintendent of. 1900. Part 1. With numerous illustrations. Royal 8vo. Toronto. 1901 25

FRASER, John. Historic Canadian Ground. The La Salle Homestead of 1666 and other Old Landmarks of French Canada on the Lower Lachine Road. Illustrated. Demy 8vo. Montreal. 1892. 25

FRUIT Growers' Association of Ontario. Nineteenth, Twenty-third Annual Reports. 1887-1891. Royal 8vo. Toronto. 1888-1892 50

GAZ Combustible, La Compagnie de. Rules and By-laws of the Company. Fcap. 8vo. Quebec. 1886 25

GRIP'S Comic Almanac for 1887. With numerous illustrations. 4to. Toronto 25

HOSPITALS and Charitable Institutions aided by Provincial Funds. Report on. Royal 8vo. Toronto. 1882.25

INSPECTORS of Factories. Thirteenth Annual Reports. Royal 8vo. Toronto 25

INSPECTOR of Insurance. Detailed Report of the. 1901. Royal 8vo. Toronto.... 25

INTERNATIONAL Deep Waterways Association, Proceedings of the First Annual Convention of the. September. 1895. Also a report of the Proceedings of the Toronto Convention. Post 8vo 75

IS MANITOBA Right? A Question of Ethics, Politics, Facts and Law. Crown 8vo. Winnipeg. 1895.. 50

J. C. B. Voyage au Canada dans le Nord de L'Amerique Septentrionale fait depuis l'an 175, a 1761. Small 4to. Quebec. 1887 ....1.25

JOHNSON'S Graphic Statistics of Canada. 80 Diagrams. Demy 8vo. 1887 50

LEFOUR. Les Animaux Domestiques Zootechnie Générale. Fcap. 8vo. Paris. 1881. 25

LEGAL Offices. Report of the Inspector of, Ontario. Royal 8vo. Toronto. 1901 25

LE MOINE, J. M. Les Heroines de la Nouvelle—France. With portrait. Crown 8vo. Lowell. 1888.....50

L'INFLUENCE Spirituelle Indue devant la Liberte Religieuse et Civile. Crown 8vo. Trois-Rivieres. 1881..25

L'INSTITUT Canadien, Annuaire de. No. 8. Crown 8vo. Quebec. 1881....25

LONDON, City of. Auditor's Report for the year 1888. Crown 8vo.....25

MANITOBA School Case, Papers in reference to the. Royal 8vo. Ottawa. 1895..... 50

MANITOBA School Case, The. 1894. In the Privy Council. The Appellants' and Respondents' Cases, Judgment, and arguments of Counsel and remarks of the learned Lords. Royal 8vo. London. 1895... ....1.00

MANITOBA, The Remedial Act. Debate in the House of Commons. Part I. On the Second Reading of the Bill, March 3rd to March 20th, 1896. Part II. Proceeding subsequent to Second Reading, March 20th to April 15th, 1896. Royal 8vo. Ottawa. 1896..... ....1.00

MAP of Part of Northern Ontario showing the Northern Part of the District of Nippissing, Algoma and Thunder Bay. 1901.... 50

MAVOR, JAMES. Report on Workmen's Compensation for Injuries. Royal 8vo. Toronto. 1900.... 25

MILITIA List, Quarterly, of the Dominion of Canada. 24mo. Ottawa.15

MILLER, SENATOR. Incidents in the Political Career of the late Sir John Thompson not contained in Mr. J. Castell Hopkins' Book. Demy 8vo.. 50

McGILL College and University, Montreal, Calendar of the. Crown 8vo. Montreal. 1865 25

ONTARIO Agricultural and Experimental Union, Twenty-first Annual Report of the. 1899. Royal 8vo. Toronto. 1900..... 25

ONTARIO, Province of Canada, A Statement concerning the extent, resources, climate and industrial development of the. With numerous illustrations. Small 4to. Toronto. 1901 25

PUBLIC Works, Report of the Commissioner of the, for the Province of Ontario. With plates. Royal 8vo. Toronto. 1894 25

QUEBEC Political Crisis, The. Notes and precedents. Crown 8vo. Quebec. 1879.....25

RAWSON, SIR RAWSON W. Sequel to Synopsis of the Tariffs and Trade of the British Empire. Crown 8vo. London. 1889 75

ROYALL, WILLIAM L. History of the Virginia Debt Controversy. The Negro's Vicious Influence in Politics. 24mo. Richmond. 1897 35

RUINES Clericales. English edition. Fcap 8vo. Montreal. 1893..50

SESSIONAL Papers of the Parliament of Canada. Alphabetical Index and Numerical List of the. 1888. 1889. 1891. 1892. 1894. Royal 8vo. Ottawa. Each 25

SOULLIER, EMMANUEL. Le Dualisme Moderne ou Evangile et Philosophie. Fcap. 8vo. Paris. 1866....25

ST. ANDREW'S Society of the City of Toronto, Constitution of the, and Home District of Upper Canada, with a list of officers. Fcap. 8vo., paper. Toronto. 1836 50

STATE Engineer and Surveyor on Canals. Annual Report of the State of New York. 1880. 1882. With plans. Demy 8vo. Each 25

STATISTICAL Year Book of Canada, The. 1893. 1895. Demy 8vo. Ottawa. 1894. 1896. Each 50

STEELE, Rev. H. D. Evidences of Christianity. 144 pp. Toronto. 1881 20

SULLEY, Richard. The True Theory of Capital, Commerce and Money, explaining the Causes of the Present Depression of Trade, and the Decline of Profits. Crown 8vo., paper. London, Ont. 1879.....20

TAVERN and Shop Licenses Acts, Report on the working of the. Toronto. 1882 25

UNITED Typothetæ of America, Proceeding of the Ninth Annual Convention of the. 1895. Crown 8vo..25

UPPER CANADA College, The Annual Report for the year 1892. Royal 8vo. Toronto. 1893 25

UPPER CANADA Surveys, Remarks on, and Extracts from the Surveyors' Reports, containing a description of the soil and timber of the townships in the Huron and Ottawa Territory and on the north shores of Lakes Huron and Superior. With maps. Royal 8vo. Quebec. 1863..... ..75

Royal octavo, nearly 1200 closely printed pages bound in full leather at $12.50.

MUNICIPAL LAW OF CANADA.

Is the 6th Edition of "**Harrison's Municipal Manual,**" revised and almost entirely rewritten by C. R. W. Biggar, M.A.,K.C., formerly Solicitor and Counsel of Toronto.

IT INCLUDES:

(1). "The Municipal Act" (Revised Statutes of Ontario, 1897, chap. 223) with the amendments made by 61 Vict. chaps. 28 and 36 (Jan., 1898); 62 Vict. (1st Session), chaps. 2 and 5, (Aug., 1898); 62 Vict. (2nd Session: April, 1899), chaps. 26 and 30, and 63 Vict., chaps. 9, 33, 35, 36, and 37 (April, 1900).

(2). Full Notes of Municipal Cases reported to June 1st, 1900, in Canada, England and the United States:

(3). Forms of By-laws (revised by Alexander Bruce, K.C., of Hamilton, and Z. A. Lash, K.C., of Toronto,) Debentures, Rules of Order, etc.

(4). An Historical Sketch of the development of Municipal Institutions in this Province from 1788 to 1900.

(5). A Comparative Table—showing (in parallel columns) such sections of the *Code Municipal* of the Province of Quebec, the Municipal Acts of Manitoba and British Columbia, and the Municipal Ordinances of the North West Territories as correspond to those of the (Ontario) Municipal Act or relate to the same subjects.

(6). A Tabular Guide to the Counting of Ballots at Municipal and Provincial Elections, with references to all the reported decisions applicable thereto, etc., etc.

Although issued only a few months ago, the new "Municipal Manual" is already recognized as a text book of authority.

Chief Justice Sir Wm. R. Meredith—himself a leading authority on municipal law—recently referred to it as "an accurate compendium of the law relating to municipal institutions in this Province;" Mr. Justice Moss of the Ontario Court of Appeal is equally commendatory; and the late Mr. Justice Rose, in a judgment delivered last September, speaks of "Mr. Biggar's admirable text book, in which all the recent cases on the subject are carefullycollected and clearly reviewed." Letters from many other Judges as well as from lawyers and municipal officers give abundant testimony to the accuracy and completeness of the "Manual."

The following letter to the publishers by Hon. Justice Dillon, Author of the work on Municipal Corporations, the standard treatise in the United States:

New York, Nov. 23, 1901.

Dear Sirs,—Allow me to say, respecting the eleventh edition of the Canada Municipal Manual, recently published by you, being founded on the sixth edition of Harrison's Municipal Manual, that it is, in my judgment, a work of the very highest merit. The extensive use which I made of Harrison's Municipal Manual and publicly acknowledged, in the preparation of my treatise on Municipal Corporations shows my high opinion of that work. The revision and additions of Mr. Biggar have brought down the constantly developing law of Municipalities to the present time. No lawyer or judge interested in the law of municipal corporations can consult the present edition, with its reference to more than two thousand Canada cases, without nstruction and profit. Very sincerely yours, (Sgd.) John F. Dillon.

PUBLISHED IN 1901.

Demy 8vo, Cloth, 12s. 6d.; price in Canada, $3.25.

THE

ENGINEER OR ARCHITECT

AS THE ARBITRATOR BETWEEN
THE EMPLOYER AND THE CONTRACTOR;
AND HIS OTHER FUNCTIONS, UNDER BUILDING CONTRACTS.

BY

CHARLES CURRIE GREGORY,

MEMBER OF THE CANADIAN SOCIETY OF CIVIL ENGINEERS;
ASSOCIATE MEMBER OF THE INSTITUTION OF CIVIL ENGINEERS, LONDON, ENGLAND;
BARRISTER-AT-LAW, OF OSGOODE HALL, ALSO
OF THE BAR OF NOVA SCOTIA.

SHOULD BE IN EVERY LIBRARY.

Vol. 1, 384 pp. Vol. 2, 382 pp. Small 4to.

Upper Canadian Rebellion, 1837-38

The Story of the Upper Canadian Rebellion; largely derived from original sources and documents. By John Charles Dent. With three steel portraits, two woodcuts and two steel vignette title-pages. 2 vols. Toronto, 1885.

Having purchased the remainder of this valuable historical work, we offer them, in bindings as described in the original prospectus, at the following prices:

Fine English Cloth,	gold stamp,	2 vols.,	published at	$7.50,	for	$4.00
Half Morocco	"	"	"	10.00,	"	5.00
Full "	"	"	"	12.00,	"	6.00

THE GEORGIAN BAY

WITH MAP AND ILLUSTRATIONS

BY JAMES CLELAND HAMILTON, M.A., LL.B.

◆ ◆ ◆

This volume embraces an elaborate account of the position inhabitants, early history and legends, mineral timber and other interests and resources of the great district in Central and Northern Ontario. It abounds in illustrations and gives a mass of information not elsewhere to be found.

The book, first published in 1893, has been well received in Canada, Great Britain and the United States. Price in cloth, post-paid, 75 cents.

THE

BILLS OF EXCHANGE ACT, 1890

BEING A

CODIFICATION OF THE LAW-MERCHANT RESPECTING

BILLS OF EXCHANGE, CHEQUES AND PROMISSORY NOTES

WITH

EXPLANATORY NOTES AND ILLUSTRATIONS FROM

CANADIAN, ENGLISH AND AMERICAN DECISIONS

BY

THOMAS HODGINS, M.A., Q.C.

Amendments without notes, to date 1901 included

Published at $3.50, now $1

MICROCOPY RESOLUTION TEST CHART

(ANSI and ISO TEST CHART No. 2)

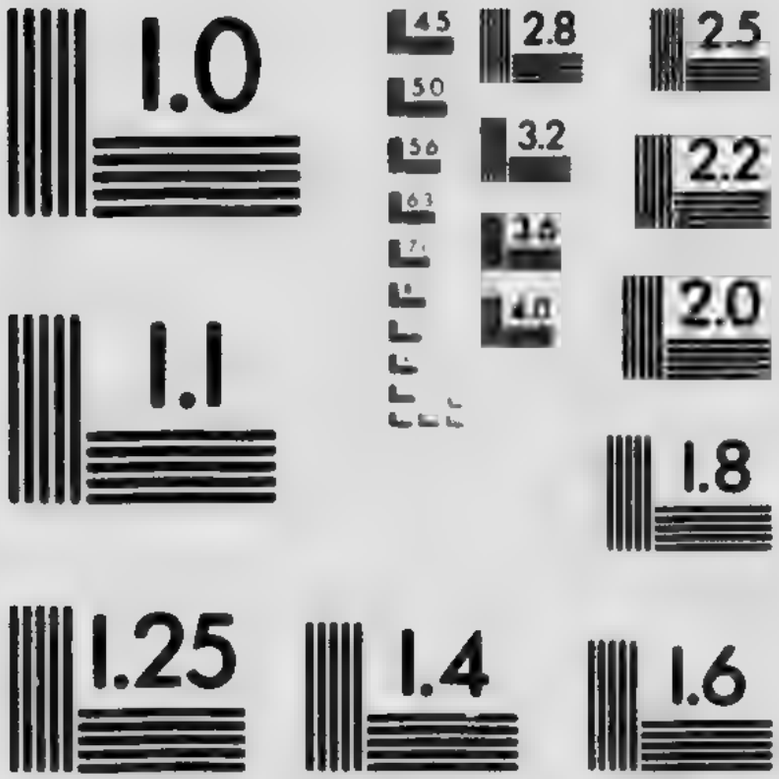

APPLIED IMAGE Inc

1653 East Main Street
Rochester, New York 14609 USA
(716) 482 - 0300 - Phone
(716) 288 - 5989 - Fax

Nearly ready, 400 pages, hf.cf. [redacted]. $5.

SUCCESSION DUTY IN CANADA

BY R. A. BAYLY, LL.B.

of Osgoode Hall, Barrister-at-Law

LONDON, ONTARIO

SUCCESSION DUTY is a tax which has come to stay. It has only been collected in Canada since 1892, but it is safe to say that it will continue to be enforced 50 years hence, probably in a more extended form. A text book upon the Subject of "SUCCESSION DUTY IN CANADA" must always therefore be a necessity; a Solicitor may not be called upon to advise a client in reference to this tax more than once or twice in a year, but cases which do arise must always be of importance, owing to the amount of money involved: and one case will pay for the text book many times over.

We have no hesitation in saying that the book will be of the greatest value to any one called upon suddenly to advise on any of the complicated questions which may arise in reference to the tax.

The book contains the text of the act in force in each Province of the Dominion, amended to date, with all judicial decisions rendered thereon.

The notes upon the ONTARIO ACT and amendments are most full and complete, and many questions are raised which have not heretofore been considered. The similarity of the various Acts (which are all more or less duplicates of the Ontario Act, except that in force in Quebec) makes this Book of Value in each of the Provinces.

Canadian, American and English authorities are carefully noted. The Acts enforcing the tax in Ontario and the other provinces were originally modelled upon American Statutes, but recent amendments have been Copied from "The (Imperial) Finance Act, 1894", with the result that neither English nor American text books are of much value to Students of the Canadian Acts, rendering this, practically, the only text book on the Subject

THE CARSWELL CO., LIMITED,

LAW PUBLISHERS. 30 ADELAIDE STREET E., TORONTO

TRADE UNION LAW AND CASES

A Text book relating to Trade Unions and to Labour, (England). By Herman & Cohen of the Inner Temple, and George Howell, F.S.S., author of "Conflicts of Capital and Labour," "Trade-Unionism, New and Old," "Handy Book of the Labour Laws," &c.

Just published, in 250 pages, Foolscap 8vo.

PRICE, CLOTH $1.60

LABOUR LAWS OF ONTARIO

Being a collection of the Statutes Affecting Labour, compiled by Allan M. Dymond, to 1899.

PRICE, CLOTH $1.50

MERCANTILE LAW

Being a collection of the Statutes of Ontario, compiled by A. M. Dymond, Law Clerk to Ontario Legislature. 1898.

PRICE $2.00

SIR J. G. BOURINOT'S

CANADIAN MANUAL OF PROCEDURE

At meetings of Municipal Councils, shareholders and directors of companies, synods, conventions, societies and public bodies generally, with an introductory review of the rules and usuages of Parliament that govern public assemblies in Canada. By Sir J. G. Bourinot, C.M.G., LL.D., D.C.L., Clerk of the House of Commons, etc., 1894.

PRICE, CLOTH $3.00. HALF-CALF $3.75

The Citizens' Edition omits only the portions relating to Municipal Councils and Church Synods.

PRICE 50 CENTS, CLOTH $1.00

Vol. I., Pages I. to XII. and 1 to 504, in Half-calf, $5. Vol. II. in Preparation.

CLARKE & SCULLY'S DRAINAGE CASES

The design of this work is to furnish the Legal Profession and Municipal Officers with the Decisions of the Drainage Referees and thus supply information not obtainable elsewhere and without which a drainage scheme can scarcely be carried through with safety. The decisions cover most of the difficult questions which arise under the Drainage Laws, such as the necessity for a Petition, the Proper Principles of Assessment for Benefit, Injuring and Outlet Liability, Powers of Repair, Improvementand Enlargement of Drainage Works without Petition, Liability for Damages, Mandamus and Injunction, Duties of Engineers, Natural Watercourses, as well as questions concerning the Prosecution of Claims and Appeals from Assessments arising under the Drainage Acts.

In addition to the Referee's Decisions, Judgments on Appeal therefrom are printed in full, as well as the important Judgment of the Privy Council in Williams v. Raleigh and one or two other decisions of great importance.

The decisions are prefaced by "The Drainage Act" and "The Ditches and Watercourses' Act" with reference to the decisions bearing upon the several Sections with the addition of a carefully prepared digest and list of the cases contained in the volume and also a list of the authorities cited in the different decisions. The work is a complete hand book for Lawyers, Engineers, County Councillors, Reeves, Councillors, and others in any way interested in the Drainage Laws.

The compilers, Messrs. A.H. Clark, LL.B., of Windsor, Barrister-at-Law, who has for several years had a large practice in Municipal and Drainage Cases, and E. I. Scully, of Windsor, Clerk and Stenographer, to the Drainage Referee, have spared no trouble in producing a work which they confidently expect will prove indespensable to Municipal men. The first volume of over 500 pages, containing the decisions from the appointment of the first Referee in 1891 to 1898 has been published on good paper in half-calf binding.

The price of the book, $5, has been placed as low as possible, having regard to the cost of publication and the limited demand for a work of this nature.

ORDERS RECEIVED BY

The CARSWELL Co., Limited.

Australian Constitutional Law.

Studies in Australian Law. By A. Inglis Clark, Judge of Supreme Court, Tasmania. Crown 8vo, half-calf. Melbourne, 1901. $7.50.

* * * * * * *

Canadian Constitution.

Documents Illustrative of the Canadian Constitution. Edited with notes and appendices. By William Houston, M. A. 22 + 388 pp. Crown 8vo., cloth. Toronto, 1891. $2.00.

* * * * * * *

Hudson's Bay Company.

Martin, Archer (now Judge of the Supreme Court of British Columbia).

Hudson's Bay Company's Land Tenures, and the Occupation of Assiniboia by Lord Selkirk's Settlers, with a list of grantees under the Act and the Company, with maps of places and portrait. 16 + 288 pp. Demy 8vo., cloth. 1898. $3.75.

* * * * * * *

Life and Times of Simcoe.
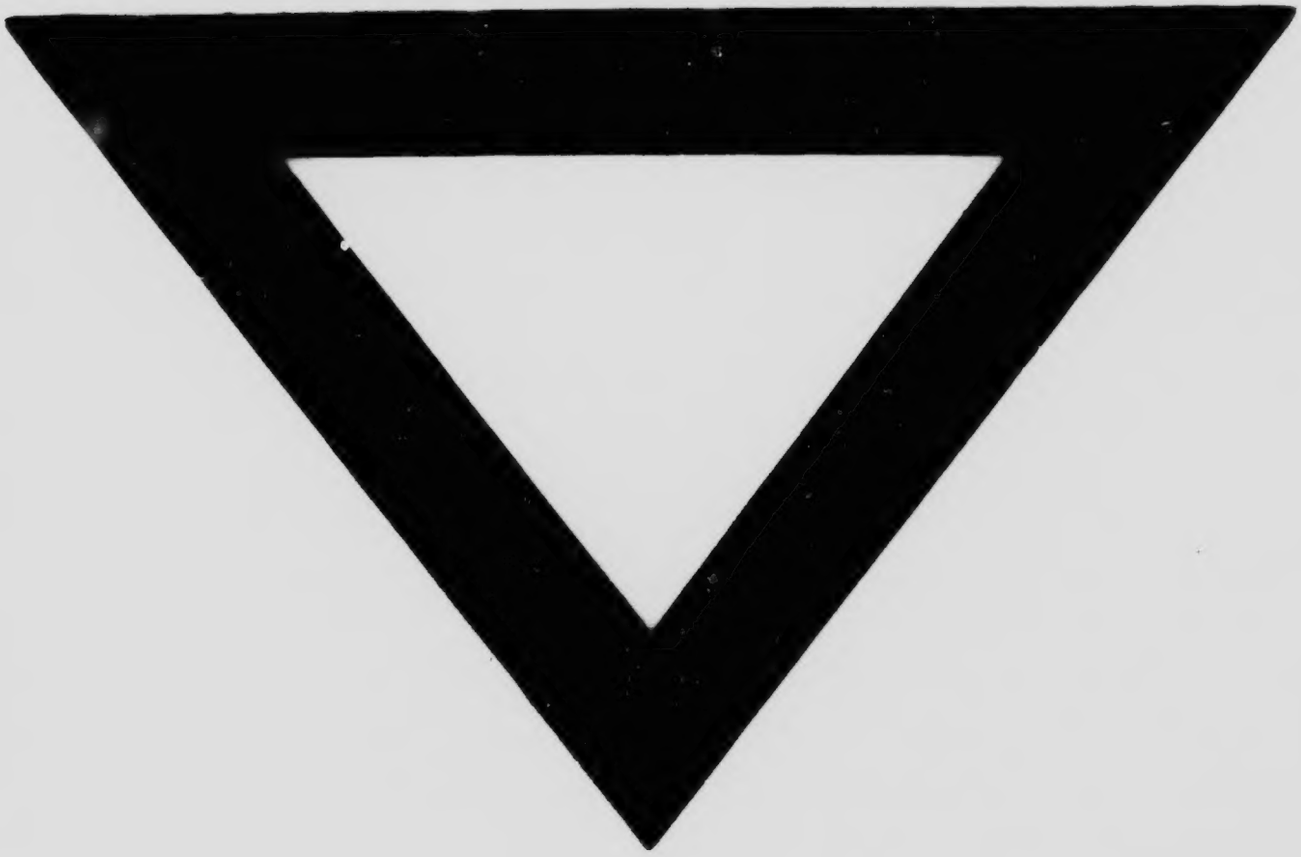
The Life and Times of Gen. John Graves Simcoe, Commander of the "Queen's Rangers" during the Revolutionary War, and first Governor of Upper Canada, together with some account of Major André and Capt. Brant, by D. B. Read, Q.C., Historian of the County of York Law Association, author of "The Lives of the Judges of Upper Canada." With illustrations. 312 pp. 16mo., cloth. Toronto, 1890. $3.00.